

# **GOLLAHER RANCH**

**ANNUAL  
BULL SALE**



**MONDAY, APRIL 6, 2020**

**1:00 PM • At the ranch • Cascade, Montana**

**41 YEARS**

**Providing Yearling Angus Performance Tested Bulls**





*Ted Gollaher*  
*Delight Gollaher*  
3112 Cascade Hound Creek Road • Cascade, MT 59421  
**406-468-2273**

---

**www.gollaherranch.com • gollaherranch@yahoo.com**

Welcome to the 41st annual Gollaher Ranch yearling bull sale. Thank you for looking over our sale offering.

We are offering a set of bulls that we feel were bred to provide calving ease, without compromising their performance for growth, feed efficiency and carcass value. These are all traits sought by our progressive cattle producers and buyers.

Over 60% of the bulls are suitable for use on heifers. We have tried to emphasize length of body, depth, muscling, and temperament in selecting bulls for the sale. This offering is a good growthy set of calves who will mature into a great set of cow bulls, adding to their value and a nice return on your original investment.

All data in the catalog is as of March 1, 2020. Final weights and scrotal measurements will be available sale day. If you have any questions about our operation, the bulls, the sale or our cow herd please contact us.

Thank you for looking over our sale offering and we look forward to seeing you on Monday April 6th. Lunch is at noon and the sale starts at 1 pm.

The Gollahers

*For dollars invested in bulls, we offer the best value you will find anywhere.*



41st Annual

# GOLLAHER RANCH BULL SALE

At the ranch • Cascade, MT • Lunch Served at 12:00 Noon

**MONDAY**  
**APRIL 6, 2020 • 1:00 PM**

### *Sale Location*

Gollaher Ranch is located 6 miles SE of Cascade, MT. Take Exit 254 (from S) or 256 (from N) off Interstate 15, turn East on Central Avenue, cross the Missouri River and follow MT Hwy 330 to the ranch. Watch for signs.

### *Delivery*

Gollaher Ranch will deliver bulls free for the first 250 miles, after that charges will be at cost. Delivery will occur as soon as possible after the sale.

### **Sale Day Phone**

**406.468.2273**

### *Insurance*

Contact Tyler Holland to handle the insurance needs for your bull purchases. See page 10 for contact information.

### *Auctioneer:*

**Roger Jacobs**

**406.373.6124**

### *Announcements*

Announcements from the block by the owners or auctioneer will take precedence over printed material. Supplemental data and corrections will be available sale day.

### *Bidding*

Absentee bidding may be made with any of the livestock press representatives or the auctioneer, Roger Jacobs. Contact the Gollaher family if you need any other assistance or have questions

### *Terms and Conditions*

All bulls sell under the terms of the American Angus Association. Settlement must be made at the time of sale unless prior arrangements have been made with the owners.

### *Livestock Press Representatives*

John Goggins..... 406.698.4159  
Western Livestock Reporter  
Kurt Kangas.....406.366-4190  
American Angus Assn

### *Liability*

Gollaher Ranch Companyr will assume no liability whatsoever for any accidents or injury which may occur sale day.

### *Health*

All bulls have been semen tested with a complete breeding physical under the direction of Hilt Veterinary Service, Dutton, MT. All bulls will be BVD tested.

### *Transportation & Accommodations*

Gollaher Ranch is 30 minutes south of Great Falls International Airport Motel accommodations available in Cascade:  
Badger Motel 406-468-9330  
Please contact us for further assistance.

### *EPD Data*

Data not contained in this catalog for the individual bulls will be available sale day. EPD's are as of 03-01-2020. Final weights and scrotal measurements available sale day.

***Buying, Selling And Raising Cattle With  
An Emphasis On Quality Angus Traits.***

# Reference Sires



**Reference Sire** **Vermilion Dempsey A061** Reg: AAA 17547303  
Birth Date: 01/28/13

FF Dempsey Y11 Connealy Revenue 7289 S A V Net Worth 4200 #  
FF Herrietta Pride W10 Hyannis of Conanga 577 #  
S A V Final Answer 0035 #  
S Chisum 6175 # FF Fanny T35  
S Alliance 3313  
Vermilion Eulima 1244 S Gloria 464 #  
Vermilion Dateline 7078 #  
Vermilion Eulima 5480 # Vermilion Eulima 9270

| EPD's    | CED | BW   | WW  | YW    | MILK                | SC   | MARB | REA  |
|----------|-----|------|-----|-------|---------------------|------|------|------|
|          | +7  | +2.2 | +61 | +1145 | +20                 | +9.9 | +1.0 | +6.6 |
| \$ EPD's | \$W | \$F  | \$G | \$B   | <b>7 sons sells</b> |      |      |      |
|          | +51 | +120 | +25 | +145  |                     |      |      |      |



**Reference Sire** **Quaker Hill Rampage 0A36** Reg: AAA +\*16925771  
Birth Date: 09/11/10

Boyd New Day 8005 # A A R New Trend #  
MCC Daybreak # S V F Forever Lady 57D  
MCC Miss Focus 134 # S A F Focus of E R #  
M C C Miss Chief 519  
Ideal 4355 of 0T26 2440 S S Objective T510 0T26 #  
Ideal 2440 of 7407 7275  
QHF Blackcap 6E2 of 4V16 4355 Rito 2V1 of 2536 1407 #  
QHF Blackcap 4V16 of 1H8 Quaker Hill Blackcap 1H8

| EPD's    | CED | BW   | WW  | YW   | MILK                | SC    | MARB | REA   |
|----------|-----|------|-----|------|---------------------|-------|------|-------|
|          | +9  | +2.6 | +82 | +139 | +20                 | +1.07 | +4.8 | +1.47 |
| \$ EPD's | \$W | \$F  | \$G | \$B  | <b>7 sons sells</b> |       |      |       |
|          | +81 | +105 | +64 | +169 |                     |       |      |       |

**Reference Sire** **Vermilion Privilege D839** Reg: AAA 18716393  
Birth Date: 08/08/16

S A V Privilege 3030 S A V Priority 7283 #  
S A V Blackcap May 1442 S A V Final Answer 0035 #  
S A V Blackcap May 5530 #  
Rito 707 of Ideal 3407 7075  
S A V Blackcap May 4136  
Connealy Dublin 8223 # Connealy Full Freight  
Black Rina of Conanga 69  
Vermilion Queen Lady 3831 Vermilion Nebraska S538  
Vermilion Queen Lady 8856 Vermilion Queen Lady 4830

| EPD's    | CED | BW   | WW  | YW   | MILK                 | SC   | MARB | REA   |
|----------|-----|------|-----|------|----------------------|------|------|-------|
|          | +4  | +2.8 | +79 | +135 | +23                  | +7.3 | +2.7 | +9.09 |
| \$ EPD's | \$W | \$F  | \$G | \$B  | <b>28 sons sells</b> |      |      |       |
|          | +74 | +116 | +46 | +162 |                      |      |      |       |



**Reference Sire** **M A R Fortitude 512** Reg: AAA 18312476  
Birth Date: 01/19/15

Quaker Hill Rampage 0A36 MCC Daybreak #  
QHF Blackcap 6E2 of 4V16 4355 Boyd New Day 8005 #  
MCC Miss Focus 134 #  
Ideal 4355 of 0T26 2440  
QHF Blackcap 4V16 of 1H8  
Connealy Right Answer 746 #  
WK Bobcat # WK Miss Angus 7127 #  
Bobcat Miss Angus 206 # Vermilion X Factor #  
Bobcat Elba 008 Bobcat Elba 832

| EPD's    | CED | BW  | WW  | YW   | MILK                | SC   | MARB | REA  |
|----------|-----|-----|-----|------|---------------------|------|------|------|
|          | +13 | +8  | +75 | +127 | +22                 | +8.4 | +4.3 | +9.0 |
| \$ EPD's | \$W | \$F | \$G | \$B  | <b>4 sons sells</b> |      |      |      |
|          | +79 | +98 | +51 | +149 |                     |      |      |      |

PA Fortitude 2500 GAR-EGL Protege #  
G G Clara 0171 Rito 112 of 2536 Rito 616 #  
L B 6807 Isabel 339  
SydGen C C & 7 #  
G G Clara 7192  
EXAR Upshot 0562B # Sitz Upward 307R #  
EXAR Barbara T020 #  
S J H Lucy 9682 G A R Predestined #  
Basin Lucy 3859

| EPD's    | CED | BW   | WW  | YW   | MILK               | SC   | MARB | REA  |
|----------|-----|------|-----|------|--------------------|------|------|------|
|          | +1  | +2.2 | +64 | +109 | +18                | +9.8 | +8.3 | +7.8 |
| \$ EPD's | \$W | \$F  | \$G | \$B  | <b>2 son sells</b> |      |      |      |
|          | +58 | +107 | +64 | +171 |                    |      |      |      |

# Reference Sires

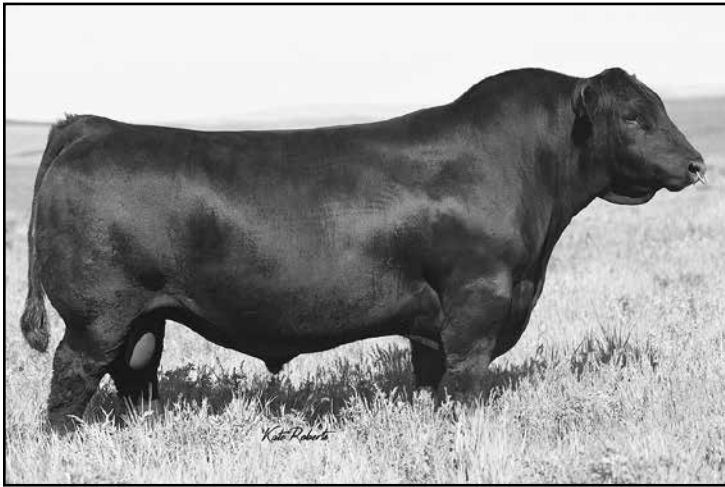

**Reference Sire** **Ellingson Chaps 4095** Reg: AAA 17932714  
Birth Date: 03/01/14

Rito 707 of Ideal 3407 7075  
**S A V Resource 1441 #**  
S A V Blackcap May 4136  
  
M A S Wide Butt 6032  
**E A Blackcap 0360 #**  
E A Blackcap 718 #

R R Rito 707 #  
Ideal 3407 of 1418 076  
S A V 8180 Traveler 004 #  
S A V May 2397 #  
K F Dateline 419  
M A S Bando 3538  
S A V Net Worth 4200 #  
M A S 703 Bando 3601

| EPD's    | CED | BW  | WW  | YW   | MILK                | SC    | MARB  | REA   |
|----------|-----|-----|-----|------|---------------------|-------|-------|-------|
|          | +7  | +7  | +67 | +122 | +22                 | +1.18 | +0.07 | +0.89 |
| \$ EPD's | \$W | \$F | \$G | \$B  | <b>4 sons sells</b> |       |       |       |
|          | +65 | +72 | +29 | +101 |                     |       |       |       |



**Reference Sire** **Vermilion Spur B143** Reg: AAA 17841933  
Birth Date: 02/12/14

Connealy Stimulus 8419 #  
**Connealy Spur**  
Jazza of Conanga 8594 #  
  
Connealy Dublin 8223 #  
**Vermilion Pattie 1117 #**  
Vermilion Pattie 8114 #

H A Power Alliance 1025 #  
Black Creesa of Conanga 5332  
TC Grid Topper 355 #  
Jemma of Conanga 5614  
Connealy Full Freight  
Black Rina of Conanga 69  
HARB Onward 786 J H #  
Vermilion Pattie 5414

| EPD's    | CED | BW   | WW  | YW   | MILK                | SC    | MARB  | REA   |
|----------|-----|------|-----|------|---------------------|-------|-------|-------|
|          | +11 | +1.8 | +61 | +119 | +26                 | +0.38 | +0.48 | +0.60 |
| \$ EPD's | \$W | \$F  | \$G | \$B  | <b>2 sons sells</b> |       |       |       |
|          | +58 | +98  | +46 | +144 |                     |       |       |       |

**Reference Sire** **Stevenson All In 50011** Reg: AAA 18107863  
Birth Date: 01/22/15

Deer Valley All In  
  
Stevenson Lass 3138

A A R Ten X 7008 S A #  
Deer Valley Rita 0274  
Tokach Update 9009 #  
Stevenson Lass X665

Mytty In Focus #  
A A R Lady Kelton 5551 #  
Sitz Upward 307R #  
G A R Objective 2345  
Sitz Upward 307R #  
Tokach Black Lady 4100  
Diamond On Track 748R  
Stevenson Lass 206S

| EPD's    | CED | BW   | WW  | YW   | MILK                | SC    | MARB  | REA   |
|----------|-----|------|-----|------|---------------------|-------|-------|-------|
|          | +7  | +1.3 | +75 | +126 | +32                 | +1.20 | +0.52 | +0.70 |
| \$ EPD's | \$W | \$F  | \$G | \$B  | <b>3 sons sells</b> |       |       |       |
|          | +89 | +109 | +50 | +159 |                     |       |       |       |

**Reference Sire** **Stevenson Weigh Up 60460** Reg: AAA +\*18702907  
Birth Date: 02/19/16

Plattemere Weigh Up K360 #  
Barbara of Plattemere 337 #  
  
S A V Bismarck 5682 #  
**Stevenson Clova Pride 8150 #**  
Stevenson Clova Pride U165U

Sitz Upward 307R #  
Connealy Onward #  
Sitz Henrietta Pride 81M  
G A R Retail Product #  
Barbara of Plattemere 311  
G A R Grid Maker #  
S A V Abigale 0451  
H A Image Maker 0415 #  
Stevenson Clova Pride 1565

| EPD's    | CED | BW   | WW  | YW   | MILK               | SC    | MARB  | REA   |
|----------|-----|------|-----|------|--------------------|-------|-------|-------|
|          | +9  | +0.8 | +74 | +135 | +23                | +0.39 | +0.43 | +0.64 |
| \$ EPD's | \$W | \$F  | \$G | \$B  | <b>1 son sells</b> |       |       |       |
|          | +71 | +111 | +46 | +157 |                    |       |       |       |

**Reference Sire** **Basin Payweight 1682** Reg: AAA +\*17038724  
Birth Date: 02/11/11

Basin Payweight 006S #  
Basin Lucy 3829  
  
21AR O Lass 7017  
21AR O Lass F24A

Vermilion Payweight J847 #  
Vermilion Dateline 7078 #  
Vermilion Lass 79690  
C A Future Direction 5321 #  
Basin Lucy 178E  
S A V Final Answer 0035 #  
H A R B Black Lady 375 J H #  
VDAR Legend 1281 #  
21AR O Lass A24 #

| EPD's    | CED | BW   | WW  | YW   | MILK               | SC    | MARB  | REA   |
|----------|-----|------|-----|------|--------------------|-------|-------|-------|
|          | +7  | +0.6 | +67 | +119 | +32                | +1.01 | +0.63 | +0.24 |
| \$ EPD's | \$W | \$F  | \$G | \$B  | <b>1 son sells</b> |       |       |       |
|          | +96 | +101 | +42 | +143 |                    |       |       |       |

**Reference Sire** **Clear Creek Bear Paw 535** Reg: AAA 18309256  
Birth Date: 02/02/15

Vermilion Bear Paw  
Vermilion Lass 8028 #  
  
Cca Barbaramere Nelle 283 #  
CCA Barbaramere Nelle 949T

Connealy Dublin 8223 #  
Connealy Full Freight  
Black Rina of Conanga 69  
LC Grid Topper 6078  
Vermilion Lass 6133  
Sitz Upward 307R #  
A A R Shoshone 4004  
Felton Dutchman 658  
CCA Barbaramere Nelle 611T

| EPD's    | CED | BW   | WW  | YW   | MILK               | SC    | MARB  | REA   |
|----------|-----|------|-----|------|--------------------|-------|-------|-------|
|          | +12 | -0.5 | +52 | +94  | +22                | +0.36 | +0.13 | +0.26 |
| \$ EPD's | \$W | \$F  | \$G | \$B  | <b>1 son sells</b> |       |       |       |
|          | +52 | +77  | +25 | +102 |                    |       |       |       |



**LOT 3** **T Gollaher Privilege G903** Reg: AAA 19588419  
Gollaher Ranch Birth Date: 02/02/19

S A V Privilege 3030

**Vermilion Privilege D839**

Vermilion Queen Lady 3831

| EPD's |      |
|-------|------|
| CED   | +6   |
| BW    | +2.2 |
| WW    | +81  |

Sitz RLS Upward 8971

**TLG Focal Upward G703**

TLG Focal Pt Pend G515

| \$ EPD's |      |
|----------|------|
| \$W      | +78  |
| \$F      | +111 |
| \$G      | +47  |
| \$B      | +158 |

|      |        |
|------|--------|
| YW   | +137   |
| M    | +24    |
| SC   | I+1.39 |
| MARB | I+.45  |
| REA  | I+.67  |

|    |     |         |     |
|----|-----|---------|-----|
| BW | 78  | Adj 205 | 806 |
| WR | 118 | YR      | 111 |

**LOT 1** **Gollaher Privilege 9083** Reg: AAA 19585652  
Gollaher Ranch Birth Date: 02/17/19

S A V Privilege 3030

**Vermilion Privilege D839**

Vermilion Queen Lady 3831

| EPD's |      |
|-------|------|
| CED   | +4   |
| BW    | +2.8 |
| WW    | +76  |

Silveiras Out West 7026

**MDG Miss West 3048**

MDG Miss Wix 8033

| \$ EPD's |      |
|----------|------|
| \$W      | +69  |
| \$F      | +107 |
| \$G      | +55  |
| \$B      | +162 |

|      |       |
|------|-------|
| YW   | +132  |
| M    | +24   |
| SC   | I+.36 |
| MARB | I+.50 |
| REA  | I+.79 |

|    |     |         |     |
|----|-----|---------|-----|
| BW | 88  | Adj 205 | 761 |
| WR | 112 | YR      | 115 |



**LOT 4** **Gollaher Privilege 9114** Reg: AAA 19585658  
Gollaher Ranch Birth Date: 02/26/19

S A V Privilege 3030

**Vermilion Privilege D839**

Vermilion Queen Lady 3831

| EPD's |      |
|-------|------|
| CED   | +4   |
| BW    | +2.2 |
| WW    | +66  |

Vermilion Just IN Time T264

**MDG Lass 9172 #**

MDG Lass 5012

| \$ EPD's |      |
|----------|------|
| \$W      | +69  |
| \$F      | +109 |
| \$G      | +41  |
| \$B      | +150 |

|      |       |
|------|-------|
| YW   | +117  |
| M    | +31   |
| SC   | I+.36 |
| MARB | I+.30 |
| REA  | I+.59 |

|    |     |         |     |
|----|-----|---------|-----|
| BW | 84  | Adj 205 | 760 |
| WR | 112 | YR      | 111 |



**LOT 2** **Gollaher Rampage 9041** Reg: AAA 19585638  
Gollaher Ranch Birth Date: 02/09/19

MCC Daybreak #

**Quaker Hill Rampage 0A36**

QHF Blackcap 6E2 of4V16 4355

| EPD's |      |
|-------|------|
| CED   | +5   |
| BW    | +2.8 |
| WW    | +77  |

Vermilion Dempsey A061

**MDG Erica Dempsey 7095**

MDG Erica 2119 #

| \$ EPD's |      |
|----------|------|
| \$W      | +70  |
| \$F      | +101 |
| \$G      | +45  |
| \$B      | +146 |

|      |       |
|------|-------|
| YW   | +135  |
| M    | +24   |
| SC   | I+.78 |
| MARB | I+.34 |
| REA  | I+.99 |

|    |     |         |     |
|----|-----|---------|-----|
| BW | 82  | Adj 205 | 751 |
| WR | 110 | YR      | 113 |





**LOT 5** **Gollaher Rampage 9020** Reg: AAA 19585635  
Gollaher Ranch Birth Date: 02/05/19

MCC Daybreak #  
Quaker Hill Rampage 0A36  
QHF Blackcap 6E2 of4V16 4355

JF Iron Sight Y46  
4016 MDG Miss Wix #  
MDG Miss Wix 9108

|    |     |         |     |
|----|-----|---------|-----|
| BW | 84  | Adj 205 | 738 |
| WR | 108 | YR      | 110 |

| EPD's |        |
|-------|--------|
| CED   | +8     |
| BW    | +1.3   |
| WW    | +67    |
| YW    | +116   |
| M     | +27    |
| SC    | I+1.12 |
| MARB  | I+.42  |
| REA   | I+.79  |

| \$ EPD's |      |
|----------|------|
| \$W      | +69  |
| \$F      | +106 |
| \$G      | +47  |
| \$B      | +153 |



**LOT 7** **Gollaher Privilege 9050** Reg: AAA 19585641  
Gollaher Ranch Birth Date: 02/10/19

S A V Privilege 3030  
Vermilion Privilege D839  
Vermilion Queen Lady 3831

Connealy Counselor #  
MDG Counselor Bextor 5013 #  
MDG West Bextor 3069

|    |     |         |     |
|----|-----|---------|-----|
| BW | 86  | Adj 205 | 719 |
| WR | 106 | YR      | 112 |

| EPD's |       |
|-------|-------|
| CED   | +5    |
| BW    | +2.2  |
| WW    | +74   |
| YW    | +133  |
| M     | +26   |
| SC    | I+.74 |
| MARB  | I+.38 |
| REA   | I+.80 |

| \$ EPD's |      |
|----------|------|
| \$W      | +69  |
| \$F      | +110 |
| \$G      | +48  |
| \$B      | +159 |



**LOT 6** **T Gollaher Privilege G905** Reg: AAA 19588420  
Gollaher Ranch Birth Date: 02/05/19

S A V Privilege 3030  
Vermilion Privilege D839  
Vermilion Queen Lady 3831

Quaker Hill Rampage 0A36  
TLG Sentry Rampage G717  
G116 TLG Sentry Frontman #

|    |     |         |     |
|----|-----|---------|-----|
| BW | 88  | Adj 205 | 819 |
| WR | 120 | YR      | 111 |

| EPD's |       |
|-------|-------|
| CED   | +4    |
| BW    | +3.4  |
| WW    | +84   |
| YW    | +140  |
| M     | +26   |
| SC    | I+.90 |
| MARB  | I+.27 |
| REA   | I+.97 |

| \$ EPD's |      |
|----------|------|
| \$W      | +79  |
| \$F      | +109 |
| \$G      | +46  |
| \$B      | +155 |

**LOT 8** **Gollaher All In 9156** Reg: AAA 19585667  
Gollaher Ranch Birth Date: 03/16/19

Deer Valley All In #  
Stevenson All In 50011  
Stevenson Lass 3138

KG Onward 5246  
MDG Shoshone 9006  
MDG Shoshone 7040 #

|    |     |         |     |
|----|-----|---------|-----|
| BW | 84  | Adj 205 | 790 |
| WR | 116 | YR      | 114 |

| EPD's |        |
|-------|--------|
| CED   | +5     |
| BW    | +2.0   |
| WW    | +74    |
| YW    | +126   |
| M     | +31    |
| SC    | I+1.36 |
| MARB  | I+.33  |
| REA   | I+.62  |

| \$ EPD's |      |
|----------|------|
| \$W      | +79  |
| \$F      | +105 |
| \$G      | +41  |
| \$B      | +146 |

**LOT 9** **T Gollaher Privilege G902** Reg: AAA 19588418  
Gollaher Ranch Birth Date: 01/31/19

S A V Privilege 3030  
Vermilion Privilege D839  
Vermilion Queen Lady 3831

Stevenson All In 50011  
TLG All In Heiress G701  
TLG Cowcutta Heiress G529

|    |     |         |     |
|----|-----|---------|-----|
| BW | 80  | Adj 205 | 704 |
| WR | 103 | YR      | 107 |

| EPD's |       |
|-------|-------|
| CED   | +5    |
| BW    | +2.0  |
| WW    | +73   |
| YW    | +131  |
| M     | +25   |
| SC    | I+.90 |
| MARB  | I+.26 |
| REA   | I+.56 |

| \$ EPD's |      |
|----------|------|
| \$W      | +68  |
| \$F      | +101 |
| \$G      | +37  |
| \$B      | +138 |



**LOT 10 Gollaher B Rampage 9170** Reg: AAA 19620538  
Gollaher Ranch Birth Date: 3/27/19

Quaker Hill Rampage 0A36  
**Bobcat Rampage E90**  
Bobcat Miss Angus 206 #

Mytty Bextor 86W  
**1046 MDG Miss Bextor**  
MDG Miss Wix 7168 #

|    |     |         |     |
|----|-----|---------|-----|
| BW | 90  | Adj 205 | 761 |
| WR | 112 | YR      | 113 |

| EPD's |       |
|-------|-------|
| CED   | +7    |
| BW    | +2.0  |
| WW    | +74   |
| YW    | +129  |
| M     | +25   |
| SC    | I+.99 |
| MARB  | I+.49 |
| REA   | I+.69 |

| \$ EPD's |      |
|----------|------|
| \$W      | +72  |
| \$F      | +112 |
| \$G      | +48  |
| \$B      | +161 |



**LOT 12 Gollaher Privilege 9113** Reg: AAA 19585657  
Gollaher Ranch Birth Date: 02/25/19

S A V Privilege 3030  
**Vermilion Privilege D839**  
Vermilion Queen Lady 3831

FF Divide X1  
**MDG Erica Divide 2005**  
MDG Erica 0124

|    |     |         |     |
|----|-----|---------|-----|
| BW | 82  | Adj 205 | 746 |
| WR | 110 | YR      | 106 |

| EPD's |       |
|-------|-------|
| CED   | +6    |
| BW    | +1.7  |
| WW    | +72   |
| YW    | +118  |
| M     | +20   |
| SC    | I+.72 |
| MARB  | I+.31 |
| REA   | I+.62 |

| \$ EPD's |      |
|----------|------|
| \$W      | +67  |
| \$F      | +99  |
| \$G      | +41  |
| \$B      | +140 |



**LOT 11 Gollaher Rampage 9117** Reg: AAA 19585659  
Gollaher Ranch Birth Date: 02/26/19

MCC Daybreak #  
**Quaker Hill Rampage 0A36**  
QHF Blackcap 6E2 of4V16 4355

Vermilion Just IN Time T264  
**MDG Miss Wix 9108**  
MDG Miss Wix 7168 #

|    |     |         |     |
|----|-----|---------|-----|
| BW | 92  | Adj 205 | 783 |
| WR | 115 | YR      | 108 |

| EPD's |       |
|-------|-------|
| CED   | +4    |
| BW    | +2.8  |
| WW    | +68   |
| YW    | +117  |
| M     | +29   |
| SC    | I+.76 |
| MARB  | I+.44 |
| REA   | I+.81 |

| \$ EPD's |      |
|----------|------|
| \$W      | +67  |
| \$F      | +105 |
| \$G      | +48  |
| \$B      | +153 |

**LOT 13 Gollaher Chaps 9045** Reg: AAA 19585639  
Gollaher Ranch Birth Date: 02/10/19

S A V Resource 1441 #  
**Ellingson Chaps 4095**  
E A Blackcap 0360 #

Vermilion Dempsey A061  
**MDG Erica Dempsey 7172**  
MDG Erica Factor 3015

|    |     |         |     |
|----|-----|---------|-----|
| BW | 80  | Adj 205 | 749 |
| WR | 110 | YR      | 107 |

| EPD's |        |
|-------|--------|
| CED   | +3     |
| BW    | +3.0   |
| WW    | +73    |
| YW    | +129   |
| M     | +23    |
| SC    | I+1.16 |
| MARB  | I+.11  |
| REA   | I+.71  |

| \$ EPD's |      |
|----------|------|
| \$W      | +63  |
| \$F      | +88  |
| \$G      | +29  |
| \$B      | +116 |



**LOT 14 BJ Gollaher Spur 905G** Reg: AAA 19592947  
Gollaher Ranch Birth Date: 02/09/19

Connealy Spur #  
**Vermilion Spur B143**  
Vermilion Pattie 1117 #

Quaker Hill Rampage 0A36  
**MDG Lass of Rampage 707G**  
MRG Lass 207GG

|    |     |         |     |
|----|-----|---------|-----|
| BW | 78  | Adj 205 | 743 |
| WR | 109 | YR      | 106 |

| EPD's |       |
|-------|-------|
| CED   | +9    |
| BW    | +2.0  |
| WW    | +72   |
| YW    | +123  |
| M     | +26   |
| SC    | I+.74 |
| MARB  | I+.28 |
| REA   | I+.81 |

| \$ EPD's |      |
|----------|------|
| \$W      | +71  |
| \$F      | +105 |
| \$G      | +41  |
| \$B      | +146 |



**LOT 17 Gollaher Spur 9063** Reg: AAA 19585646  
Gollaher Ranch Birth Date: 02/13/19

Connealy Spur #  
**Vermilion Spur B143**  
Vermilion Pattie 1117 #

| EPD's |       |
|-------|-------|
| CED   | I+10  |
| BW    | I+2.0 |
| WW    | I+64  |

Quaker Hill Ramage 0A36  
**MDG Elonemar Ramage 7064**  
MDG Elonemar 7175

| \$ EPD's |      |
|----------|------|
| \$W      | +62  |
| \$F      | +101 |
| \$G      | +43  |
| \$B      | +143 |

|    |     |         |     |
|----|-----|---------|-----|
| BW | 90  | Adj 205 | 729 |
| WR | 100 | YR      | 100 |

|      |        |
|------|--------|
| YW   | I+115  |
| M    | I+23   |
| SC   | I+1.04 |
| MARB | I+.32  |
| REA  | I+.74  |

**LOT 15 Gollaher Bear Paw 9167** Reg: AAA 19585669  
Gollaher Ranch Birth Date: 03/21/19

Vermilion Bear Paw #  
**Clear Creek Bear Paw 535**  
Cca Barbaramere Nelle 283 #

Vermilion Spur B143  
**MDG Erica Spur 6091**  
MDG Erica 0064

|    |     |         |     |
|----|-----|---------|-----|
| BW | 88  | Adj 205 | 768 |
| WR | 113 | YR      | 112 |

| EPD's |       |
|-------|-------|
| CED   | +9    |
| BW    | +2.3  |
| WW    | +70   |
| YW    | +127  |
| M     | +23   |
| SC    | I+.56 |
| MARB  | I+.44 |
| REA   | I+.46 |

| \$ EPD's |      |
|----------|------|
| \$W      | +62  |
| \$F      | +95  |
| \$G      | +42  |
| \$B      | +137 |



**LOT 18 Gollaher Ramage 9014** Reg: AAA 19585631  
Gollaher Ranch Birth Date: 02/03/19

MCC Daybreak #  
**Quaker Hill Ramage 0A36**  
QHF Blackcap 6E2 of4V16 4355

| EPD's |      |
|-------|------|
| CED   | +7   |
| BW    | +2.7 |
| WW    | +72  |

Vermilion Spur B143  
**MDG Blackbird Spur 7018**  
MDG Blackbird 2044

| \$ EPD's |      |
|----------|------|
| \$W      | +64  |
| \$F      | +102 |
| \$G      | +59  |
| \$B      | +160 |

|    |     |         |     |
|----|-----|---------|-----|
| BW | 82  | Adj 205 | 720 |
| WR | 106 | YR      | 107 |

|      |        |
|------|--------|
| YW   | +131   |
| M    | +25    |
| SC   | I+1.04 |
| MARB | I+.58  |
| REA  | I+.93  |

**LOT 16 Gollaher Chaps 9111** Reg: AAA 19585656  
Gollaher Ranch Birth Date: 02/25/19

S A V Resource 1441 #  
**Ellingson Chaps 4095**  
E A Blackcap 0360 #

M A R Fortitude 512  
**MDG Pride Fortitude 7093**  
4027 MDG Pride

|    |     |         |     |
|----|-----|---------|-----|
| BW | 84  | Adj 205 | 748 |
| WR | 110 | YR      | 110 |

| EPD's |        |
|-------|--------|
| CED   | +0     |
| BW    | +3.9   |
| WW    | +73    |
| YW    | +130   |
| M     | +24    |
| SC    | I+1.46 |
| MARB  | I+.23  |
| REA   | I+.91  |

| \$ EPD's |      |
|----------|------|
| \$W      | +62  |
| \$F      | +98  |
| \$G      | +37  |
| \$B      | +136 |





**LOT 22 T Gollaher Privilege G904** Reg: AAA 19588416  
Gollaher Ranch Birth Date: 02/04/19

S A V Privilege 3030  
Vermilion Privilege D839  
Vermilion Queen Lady 3831

| EPD's |      |
|-------|------|
| CED   | +8   |
| BW    | +1.3 |
| WW    | +70  |

Sitz RLS Upward 8971  
G426 TLG Upward Heiress  
TLG West Heiress G005 #

| \$ EPD's |      |
|----------|------|
| \$W      | +69  |
| \$F      | +100 |
| \$G      | +45  |
| \$B      | +145 |

|    |     |         |     |
|----|-----|---------|-----|
| BW | 82  | Adj 205 | 706 |
| WR | 104 | YR      | 102 |

|      |       |
|------|-------|
| YW   | +120  |
| M    | +24   |
| SC   | I+.84 |
| MARB | I+.39 |
| REA  | I+.71 |

**LOT 19 Gollaher Privilege 9033** Reg: AAA 19585636  
Gollaher Ranch Birth Date: 02/07/19

S A V Privilege 3030  
Vermilion Privilege D839  
Vermilion Queen Lady 3831

Mytty Bextor 86W  
MDG Blackbird 2044  
MDG Blackbird 6032

|    |     |         |     |
|----|-----|---------|-----|
| BW | 100 | Adj 205 | 731 |
| WR | 107 | YR      | 107 |

| EPD's |        |
|-------|--------|
| CED   | +0     |
| BW    | +4.0   |
| WW    | +72    |
| YW    | +126   |
| M     | +25    |
| SC    | I+1.02 |
| MARB  | I+.50  |
| REA   | I+.65  |

| \$ EPD's |      |
|----------|------|
| \$W      | +62  |
| \$F      | +106 |
| \$G      | +51  |
| \$B      | +157 |

**LOT 23 Gollaher Privilege 9068** Reg: AAA 19585647  
Gollaher Ranch Birth Date: 02/14/19

S A V Privilege 3030  
Vermilion Privilege D839  
Vermilion Queen Lady 3831

Connealy Counselor #  
MDG Counselor Erica 5066  
MDG Erica 6204

|    |     |         |     |
|----|-----|---------|-----|
| BW | 82  | Adj 205 | 684 |
| WR | 100 | YR      | 105 |

| EPD's |      |
|-------|------|
| CED   | +5   |
| BW    | +1.7 |
| WW    | +68  |
| YW    | +121 |
| M     | +21  |
| SC    |      |
| MARB  |      |
| REA   |      |

| \$ EPD's |     |
|----------|-----|
| \$W      | +59 |
| \$F      | +95 |
| \$G      |     |
| \$B      |     |

**LOT 20 Gollaher Dempsey 9110** Reg: AAA 19585655  
Gollaher Ranch Birth Date: 02/25/19

FF Dempsey Y11  
Vermilion Dempsey A061  
Vermilion Eulima 1244

Connealy Counselor #  
4078 MDG Sentress #  
MDG Sentress 2001

|    |     |         |     |
|----|-----|---------|-----|
| BW | 100 | Adj 205 | 741 |
| WR | 109 | YR      | 106 |

| EPD's |        |
|-------|--------|
| CED   | +2     |
| BW    | +3.6   |
| WW    | +67    |
| YW    | +117   |
| M     | +22    |
| SC    | I+1.02 |
| MARB  | I+.14  |
| REA   | I+.77  |

| \$ EPD's |      |
|----------|------|
| \$W      | +55  |
| \$F      | +105 |
| \$G      | +31  |
| \$B      | +137 |

**LOT 24 Gollaher Rampage 9019** Reg: AAA 19585634  
Gollaher Ranch Birth Date: 02/05/19

MCC Daybreak #  
Quaker Hill Rampage 0A36  
QHF Blackcap 6E2 of4V16 4355

Vermilion Spur B143  
MDG Pride Spur 7085  
1022 MDG West Pride #

|    |     |         |     |
|----|-----|---------|-----|
| BW | 86  | Adj 205 | 698 |
| WR | 102 | YR      | 105 |

| EPD's |       |
|-------|-------|
| CED   | +6    |
| BW    | +3.1  |
| WW    | +70   |
| YW    | +125  |
| M     | +23   |
| SC    | I+.59 |
| MARB  | I+.54 |
| REA   | I+.82 |

| \$ EPD's |      |
|----------|------|
| \$W      | +60  |
| \$F      | +90  |
| \$G      | +54  |
| \$B      | +144 |

**LOT 21 Gollaher All In 9136** Reg: AAA 19585661  
Gollaher Ranch Birth Date: 03/08/19

Deer Valley All In #  
Stevenson All in 50654  
Diamond Primrose Lady Y776

Vermilion Just IN Time T264  
MDG Chloe 9062  
M D G Chloe 0004

|    |     |         |     |
|----|-----|---------|-----|
| BW | 100 | Adj 205 | 734 |
| WR | 108 | YR      | 109 |

| EPD's |       |
|-------|-------|
| CED   | +1    |
| BW    | +4.7  |
| WW    | +61   |
| YW    | +116  |
| M     | +24   |
| SC    | I+.96 |
| MARB  | I+.48 |
| REA   | I+.46 |

| \$ EPD's |      |
|----------|------|
| \$W      | +45  |
| \$F      | +114 |
| \$G      | +45  |
| \$B      | +159 |

**LOT 25 Gollaher Privilege 9109** Reg: AAA 19585654  
Gollaher Ranch Birth Date: 02/24/19

S A V Privilege 3030  
Vermilion Privilege D839  
Vermilion Queen Lady 3831

Connealy Irish 0204 #  
MDG Irish Beauty 3003 #  
MDG Beauty 8224 #

|    |     |         |     |
|----|-----|---------|-----|
| BW | 84  | Adj 205 | 695 |
| WR | 102 | YR      | 103 |

| EPD's |       |
|-------|-------|
| CED   | +5    |
| BW    | +1.4  |
| WW    | +63   |
| YW    | +111  |
| M     | +28   |
| SC    | I+.84 |
| MARB  | I+.34 |
| REA   | I+.69 |

| \$ EPD's |      |
|----------|------|
| \$W      | +65  |
| \$F      | +101 |
| \$G      | +43  |
| \$B      | +144 |

**LOT 26 Gollaher Chaps 9080** Reg: AAA 19585649  
Gollaher Ranch Birth Date: 02/17/19

S A V Resource 1441 #  
Ellingson Chaps 4095  
E A Blackcap 0360 #

Vermilion Just IN Time T264  
1142 MDG JT Pride #  
MDG Pride 4022

|    |     |         |     |
|----|-----|---------|-----|
| BW | 88  | Adj 205 | 688 |
| WR | 101 | YR      | 106 |

| EPD's |        |
|-------|--------|
| CED   | +3     |
| BW    | +2.4   |
| WW    | +59    |
| YW    | +110   |
| M     | +26    |
| SC    | I+1.11 |
| MARB  | I+.11  |
| REA   | I+.51  |

| \$ EPD's |      |
|----------|------|
| \$W      | +54  |
| \$F      | +92  |
| \$G      | +27  |
| \$B      | +119 |

**LOT 29 Gollaher Privilege 9015** Reg: AAA 19585632  
Gollaher Ranch Birth Date: 02/03/19

S A V Privilege 3030  
Vermilion Privilege D839  
Vermilion Queen Lady 3831

Mytty Windy 758 12X  
MDG Pride 2025  
MDG Pride 7027 #

|    |     |         |     |
|----|-----|---------|-----|
| BW | 86  | Adj 205 | 691 |
| WR | 101 | YR      | 101 |

| EPD's |       |
|-------|-------|
| CED   | +5    |
| BW    | +2.2  |
| WW    | +62   |
| YW    | +111  |
| M     | +24   |
| SC    | I+.98 |
| MARB  | I+.40 |
| REA   | I+.55 |

| \$ EPD's |      |
|----------|------|
| \$W      | +57  |
| \$F      | +95  |
| \$G      | +42  |
| \$B      | +137 |

**LOT 27 Gollaher Dempsey 9081** Reg: AAA 19585650  
Gollaher Ranch Birth Date: 02/17/19

FF Dempsey Y11  
Vermilion Dempsey A061  
Vermilion Eulima 1244

Sitz RLS Upward 8971  
4035 MDG Erica  
1093 MDG Erica Mandate

|    |     |         |     |
|----|-----|---------|-----|
| BW | 74  | Adj 205 | 685 |
| WR | 101 | YR      | 102 |

| EPD's |        |
|-------|--------|
| CED   | +13    |
| BW    | -1.0   |
| WW    | +60    |
| YW    | +109   |
| M     | +22    |
| SC    | I+1.07 |
| MARB  | I+.21  |
| REA   | I+.46  |

| \$ EPD's |      |
|----------|------|
| \$W      | +58  |
| \$F      | +103 |
| \$G      | +27  |
| \$B      | +130 |

**LOT 30 Gollaher Chaps 9046** Reg: AAA 19644472  
Gollaher Ranch Birth Date: 02/10/19

S A V Resource 1441 #  
Ellingson Chaps 4095  
E A Blackcap 0360 #

SydGen Mandate 6079 #  
1026 MDG Ms Mandate #  
MDG Ms Pioneer 9111

|    |     |         |     |
|----|-----|---------|-----|
| BW | 94  | Adj 205 | 681 |
| WR | 100 | YR      | 101 |

| EPD's |        |
|-------|--------|
| CED   | +3     |
| BW    | +3.0   |
| WW    | +61    |
| YW    | +113   |
| M     | +24    |
| SC    | I+1.25 |
| MARB  | I+.38  |
| REA   | I+.64  |

| \$ EPD's |      |
|----------|------|
| \$W      | +51  |
| \$F      | +78  |
| \$G      | +41  |
| \$B      | +119 |

**LOT 28 Commercial Bull** Reg: AAA Commercial  
Gollaher Ranch Birth Date: 3/15/19

Sire Unknown

21AR-PENDELTON 7013A  
MDG Miss Wix 2147  
MDG Miss Wix 9108

|    |     |         |     |
|----|-----|---------|-----|
| BW | 88  | Adj 205 | 756 |
| WR | 111 | YR      | 115 |

| EPD's |      |
|-------|------|
| CED   | +6   |
| BW    | +1.2 |
| WW    | +56  |
| YW    | +105 |
| M     |      |
| SC    |      |
| MARB  |      |
| REA   |      |

| \$ EPD's |  |
|----------|--|
| \$W      |  |
| \$F      |  |
| \$G      |  |
| \$B      |  |

**LOT 31 BJ Gollaher Privilege 904G** Reg: AAA 19592970  
Gollaher Ranch Birth Date: 02/09/19

S A V Privilege 3030  
Vermilion Privilege D839  
Vermilion Queen Lady 3831

Sitz RLS Upward 8971  
408G MRG Erica S Upward  
108G MRG Erica West

|    |    |         |     |
|----|----|---------|-----|
| BW | 82 | Adj 205 | 664 |
| WR | 98 | YR      | 103 |

| EPD's |       |
|-------|-------|
| CED   | +7    |
| BW    | +1.9  |
| WW    | +63   |
| YW    | +112  |
| M     | +24   |
| SC    | I+.84 |
| MARB  | I+.37 |
| REA   | I+.68 |

| \$ EPD's |      |
|----------|------|
| \$W      | +60  |
| \$F      | +99  |
| \$G      | +43  |
| \$B      | +142 |

**Tyler Holland, AFIS, CPA**  
**Novich Insurance Agency**  
  
**406-684-5264**  
  
**Fax: 406-684-5701**  
**PO Box 394 104 4th Ave.**  
**Twin Bridges, MT**

**LOT 32 Gollaher Privilege 9086** Reg: AAA 19585653  
Gollaher Ranch Birth Date: 02/19/19

S A V Privilege 3030  
Vermilion Privilege D839  
Vermilion Queen Lady 3831

Mytty Bextor 86W  
1110 MDG Erica Bextor  
MDG Erica 3003

|    |     |         |     |
|----|-----|---------|-----|
| BW | 86  | Adj 205 | 755 |
| WR | 111 | YR      | 102 |

| EPD's |       |
|-------|-------|
| CED   | +5    |
| BW    | +1.7  |
| WW    | +69   |
| YW    | +113  |
| M     | +25   |
| SC    | I+.51 |
| MARB  | I+.46 |
| REA   | I+.65 |

| \$ EPD's |      |
|----------|------|
| \$W      | +70  |
| \$F      | +96  |
| \$G      | +49  |
| \$B      | +144 |

**LOT 33 T Gollaher Privilege G907 [OHP]** Reg: AAA 19588414  
Gollaher Ranch Birth Date: 02/10/19

S A V Privilege 3030  
**Vermilion Privilege D839**  
Vermilion Queen Lady 3831

RR 0415 Image 5922  
**TLG Heiress G926**  
TLG Heiress G515

|    |     |         |     |
|----|-----|---------|-----|
| BW | 88  | Adj 205 | 761 |
| WR | 112 | YR      | 102 |

| \$ EPD's |      |
|----------|------|
| \$W      | +66  |
| \$F      | +83  |
| \$G      | +37  |
| \$B      | +120 |

| EPD's |       |
|-------|-------|
| CED   | +3    |
| BW    | +2.1  |
| WW    | +64   |
| YW    | +101  |
| M     | +26   |
| SC    | I+.53 |
| MARB  | I+.16 |
| REA   | I+.75 |

**LOT 37 Gollaher Privilege 9060** Reg: AAA 19585645  
Gollaher Ranch Birth Date: 02/12/19

S A V Privilege 3030  
**Vermilion Privilege D839**  
Vermilion Queen Lady 3831

Vermilion Dempsey A061  
**MDG Dempsey Lass 7126**  
4045 MDG CC Lass

|    |     |         |     |
|----|-----|---------|-----|
| BW | 88  | Adj 205 | 728 |
| WR | 107 | YR      | 104 |

| \$ EPD's |      |
|----------|------|
| \$W      | +66  |
| \$F      | +98  |
| \$G      | +43  |
| \$B      | +141 |

| EPD's |        |
|-------|--------|
| CED   | +0     |
| BW    | +4.2   |
| WW    | +72    |
| YW    | +123   |
| M     | +28    |
| SC    | I+1.10 |
| MARB  | I+.41  |
| REA   | I+.61  |

**LOT 34 Gollaher All In 9140** Reg: AAA 19585663  
Gollaher Ranch Birth Date: 03/10/19

Deer Valley All In #  
**Stevenson All In 50011**  
Stevenson Lass 3138

HARB Pendleton 765 J H #  
**MDG Miss Wix 2055**  
MDG Miss Wix 4008

|    |     |         |     |
|----|-----|---------|-----|
| BW | 86  | Adj 205 | 730 |
| WR | 107 | YR      | 103 |

| \$ EPD's |      |
|----------|------|
| \$W      | +73  |
| \$F      | +99  |
| \$G      | +41  |
| \$B      | +140 |

| EPD's |        |
|-------|--------|
| CED   | +8     |
| BW    | +1.0   |
| WW    | +65    |
| YW    | +108   |
| M     | +30    |
| SC    | I+1.21 |
| MARB  | I+.46  |
| REA   | I+.46  |

**LOT 38 Gollaher Privilege 9009** Reg: AAA 19585628  
Gollaher Ranch Birth Date: 02/02/19

S A V Privilege 3030  
**Vermilion Privilege D839**  
Vermilion Queen Lady 3831

Stevenson All In 50011  
**MDG All In Pioneer 7149**  
MDG Ms Pioneer 9111

|    |     |         |     |
|----|-----|---------|-----|
| BW | 84  | Adj 205 | 729 |
| WR | 107 | YR      | 100 |

| \$ EPD's |      |
|----------|------|
| \$W      | +68  |
| \$F      | +99  |
| \$G      | +41  |
| \$B      | +140 |

| EPD's |        |
|-------|--------|
| CED   | +0     |
| BW    | +3.4   |
| WW    | +76    |
| YW    | +122   |
| M     | +22    |
| SC    | I+1.01 |
| MARB  | I+.28  |
| REA   | I+.73  |

**LOT 35 Gollaher Privilege 9004** Reg: AAA 19585626  
Gollaher Ranch Birth Date: 01/30/19

S A V Privilege 3030  
**Vermilion Privilege D839**  
Vermilion Queen Lady 3831

Connealy Black Granite #  
**MDG Chloe Granite 7117**  
MDG Chloe 8051

|    |     |         |     |
|----|-----|---------|-----|
| BW | 70  | Adj 205 | 773 |
| WR | 114 | YR      | 101 |

| \$ EPD's |      |
|----------|------|
| \$W      | +80  |
| \$F      | +81  |
| \$G      | +38  |
| \$B      | +119 |

| EPD's |       |
|-------|-------|
| CED   | +11   |
| BW    | -.5   |
| WW    | +70   |
| YW    | +107  |
| M     | +26   |
| SC    | I+.89 |
| MARB  | I+.24 |
| REA   | I+.63 |

**LOT 39 BJ Gollaher 907G** Reg: AAA 19592969  
Gollaher Ranch Birth Date: 02/12/19

S A V Privilege 3030  
**Vermilion Privilege D839**  
Vermilion Queen Lady 3831

Sitz RLS Upward 12263  
**MRG Emulation Upward 711G**  
MRG Emulation 204G

|    |     |         |     |
|----|-----|---------|-----|
| BW | 74  | Adj 205 | 695 |
| WR | 102 | YR      | 102 |

| \$ EPD's |      |
|----------|------|
| \$W      | +72  |
| \$F      | +100 |
| \$G      | +45  |
| \$B      | +145 |

| EPD's |       |
|-------|-------|
| CED   | +8    |
| BW    | +1.0  |
| WW    | +69   |
| YW    | +119  |
| M     | +28   |
| SC    | I+.86 |
| MARB  | I+.32 |
| REA   | I+.79 |

**LOT 36 BJ Gollaher Rampage 910G** Reg: AAA 19592630  
Gollaher Ranch Birth Date: 02/26/19

MCC Daybreak #  
**Quaker Hill Rampage 0A36**  
QHF Blackcap 6E2 of4V16 4355

SydGen Mandate 6079 #  
**104G MRG Queen Mandate**  
MRG Queen Mother 303G

|    |     |         |     |
|----|-----|---------|-----|
| BW | 84  | Adj 205 | 717 |
| WR | 105 | YR      | 99  |

| \$ EPD's |      |
|----------|------|
| \$W      | +64  |
| \$F      | +88  |
| \$G      | +55  |
| \$B      | +143 |

| EPD's |       |
|-------|-------|
| CED   | +9    |
| BW    | +1.3  |
| WW    | +66   |
| YW    | +112  |
| M     | +23   |
| SC    | I+.37 |
| MARB  | I+.51 |
| REA   | I+.88 |

**LOT 40 Gollaher Dempsey 9082** Reg: AAA 19585651  
Gollaher Ranch Birth Date: 02/17/19

FF Dempsey Y11  
**Vermilion Dempsey A061**  
Vermilion Eulima 1244

Sitz RLS Upward 12263  
**MDG Chloe Upward 6110**  
MDG Chloe Incentive 3108

|    |    |         |     |
|----|----|---------|-----|
| BW | 76 | Adj 205 | 674 |
| WR | 99 | YR      | 103 |

| \$ EPD's |      |
|----------|------|
| \$W      | +55  |
| \$F      | +100 |
| \$G      | +37  |
| \$B      | +137 |

| EPD's |        |
|-------|--------|
| CED   | +12    |
| BW    | +.3    |
| WW    | +58    |
| YW    | +110   |
| M     | +25    |
| SC    | I+1.01 |
| MARB  | I+.36  |
| REA   | I+.56  |

**LOT 41 Gollaher Rampage 9005** Reg: AAA 19585627  
Gollaher Ranch Birth Date: 01/30/19

MCC Daybreak #  
**Quaker Hill Rampage 0A36**  
QHF Blackcap 6E2 of4V16 4355

Sitz RLS Upward 8971  
**MDG Upward Pride 7017**  
MDG Pride 7027 #

|    |     |         |     |
|----|-----|---------|-----|
| BW | 68  | Adj 205 | 684 |
| WR | 100 | YR      | 100 |

| \$ EPD's |      |
|----------|------|
| \$W      | +66  |
| \$F      | +95  |
| \$G      | +48  |
| \$B      | +143 |

| EPD's |       |
|-------|-------|
| CED   | +10   |
| BW    | +3    |
| WW    | +66   |
| YW    | +115  |
| M     | +24   |
| SC    | I+.94 |
| MARB  | I+.38 |
| REA   | I+.93 |

**LOT 45 Gollaher Dempsey 9169** Reg: AAA 19585668  
Gollaher Ranch Birth Date: 03/23/19

FF Dempsey Y11  
**Vermilion Dempsey A061**  
Vermilion Eulima 1244

RCC Preference #  
**MDG Chloe 0049**  
MDG Chloe 8051

|    |     |         |     |
|----|-----|---------|-----|
| BW | 84  | Adj 205 | 744 |
| WR | 109 | YR      | 105 |

| \$ EPD's |      |
|----------|------|
| \$W      | +59  |
| \$F      | +97  |
| \$G      | +36  |
| \$B      | +133 |

| EPD's |       |
|-------|-------|
| CED   | +7    |
| BW    | +1.2  |
| WW    | +61   |
| YW    | +106  |
| M     | +23   |
| SC    | I+.87 |
| MARB  | I+.31 |
| REA   | I+.58 |

**LOT 42 T Gollaher Privilege G608** Reg: AAA 19642339  
Gollaher Ranch Birth Date: 2/14/19

S A V Privilege 3030  
**Vermilion Privilege D839**  
Vermilion Queen Lady 3831

Connealy Irish 0204 #  
**TLG Irish Sentry G322**  
TLG Sentry G523

|    |    |         |     |
|----|----|---------|-----|
| BW | 82 | Adj 205 | 666 |
| WR | 98 | YR      | 101 |

| \$ EPD's |      |
|----------|------|
| \$W      | +60  |
| \$F      | +103 |
| \$G      | +45  |
| \$B      | +149 |

| EPD's |       |
|-------|-------|
| CED   | +6    |
| BW    | +1.1  |
| WW    | +63   |
| YW    | +112  |
| M     | +23   |
| SC    | I+.65 |
| MARB  | I+.34 |
| REA   | I+.71 |

**LOT 46 Gollaher Privilege 9038** Reg: AAA 19585637  
Gollaher Ranch Birth Date: 02/09/19

S A V Privilege 3030  
**Vermilion Privilege D839**  
Vermilion Queen Lady 3831

Silveiras Out West 7026  
**1065 MDG West Chloe**  
MDG Chloe 9112

|    |    |         |     |
|----|----|---------|-----|
| BW | 90 | Adj 205 | 649 |
| WR | 95 | YR      | 96  |

| \$ EPD's |      |
|----------|------|
| \$W      | +52  |
| \$F      | +93  |
| \$G      | +55  |
| \$B      | +149 |

| EPD's |       |
|-------|-------|
| CED   | +4    |
| BW    | +2.7  |
| WW    | +59   |
| YW    | +105  |
| M     | +24   |
| SC    | I+.67 |
| MARB  | I+.57 |
| REA   | I+.73 |

**LOT 43 BJ Gollaher All In 906G** Reg: AAA 19592955  
Gollaher Ranch Birth Date: 02/12/19

Deer Valley All In #  
**Stevenson All In 50011**  
Stevenson Lass 3138

21AR-PENDELTON 7013A  
**MRG Erica 018G**  
MRG Erica 316G #

|    |    |         |     |
|----|----|---------|-----|
| BW | 82 | Adj 205 | 665 |
| WR | 98 | YR      | 98  |

| \$ EPD's |      |
|----------|------|
| \$W      | +62  |
| \$F      | +85  |
| \$G      | +40  |
| \$B      | +126 |

| EPD's |        |
|-------|--------|
| CED   | +5     |
| BW    | +1.1   |
| WW    | +57    |
| YW    | +96    |
| M     | +28    |
| SC    | I+1.18 |
| MARB  | I+.46  |
| REA   | I+.30  |

**LOT 47 Gollaher Dempsey 9138** Reg: AAA 19585670  
Gollaher Ranch Birth Date: 03/10/19

FF Dempsey Y11  
**Vermilion Dempsey A061**  
Vermilion Eulima 1244

Connealy Counselor #  
**MDG Counselor Erica 5056**  
MDG Erica 9081

|    |     |         |     |
|----|-----|---------|-----|
| BW | 86  | Adj 205 | 765 |
| WR | 112 | YR      | 102 |

| \$ EPD's |      |
|----------|------|
| \$W      | +62  |
| \$F      | +100 |
| \$G      | +28  |
| \$B      | +128 |

| EPD's |        |
|-------|--------|
| CED   | +6     |
| BW    | +1.3   |
| WW    | +64    |
| YW    | +111   |
| M     | +24    |
| SC    | I+1.56 |
| MARB  | I+.10  |
| REA   | I+.71  |

**LOT 44 Gollaher Privilege 9016** Reg: AAA 19585633  
Gollaher Ranch Birth Date: 02/04/19

S A V Privilege 3030  
**Vermilion Privilege D839**  
Vermilion Queen Lady 3831

KG Onward 5246  
**MDG Blueblood 9211**  
MDG Blueblood 6022 #

|    |    |         |     |
|----|----|---------|-----|
| BW | 76 | Adj 205 | 656 |
| WR | 96 | YR      | 96  |

| \$ EPD's |      |
|----------|------|
| \$W      | +59  |
| \$F      | +86  |
| \$G      | +42  |
| \$B      | +127 |

| EPD's |        |
|-------|--------|
| CED   | +7     |
| BW    | +1.0   |
| WW    | +59    |
| YW    | +101   |
| M     | +24    |
| SC    | I+1.16 |
| MARB  | I+.30  |
| REA   | I+.68  |

**LOT 48 Gollaher Dempsey 9150** Reg: AAA 19585665  
Gollaher Ranch Birth Date: 03/14/19

FF Dempsey Y11  
**Vermilion Dempsey A061**  
Vermilion Eulima 1244

Connealy Counselor #  
**MDG Counselor Mandate 5081**  
1093 MDG Erica Mandate

|    |     |         |     |
|----|-----|---------|-----|
| BW | 84  | Adj 205 | 707 |
| WR | 104 | YR      | 103 |

| \$ EPD's |     |
|----------|-----|
| \$W      | +57 |
| \$F      | +88 |
| \$G      |     |
| \$B      |     |

| EPD's |      |
|-------|------|
| CED   | +9   |
| BW    | +1.0 |
| WW    | +62  |
| YW    | +113 |
| M     | +23  |
| SC    |      |
| MARB  |      |
| REA   |      |

**LOT 49 Gollaher Fortitude 9011** Reg: AAA 19585630  
Gollaher Ranch Birth Date: 02/03/19

PA Fortitude 2500  
**M A R Fortitude 512**  
M A R Lucy 1352

Vermilion Dempsey A061  
**mDG Beauty Dempsey 7058**  
MDG Beauty 8106

|    |     |         |     |
|----|-----|---------|-----|
| BW | 80  | Adj 205 | 731 |
| WR | 107 | YR      | 98  |

| \$ EPD's |      |
|----------|------|
| \$W      | +62  |
| \$F      | +91  |
| \$G      | +39  |
| \$B      | +130 |

| EPD's |        |
|-------|--------|
| CED   | +4     |
| BW    | +2.7   |
| WW    | +68    |
| YW    | +109   |
| M     | +21    |
| SC    | I+1.04 |
| MARB  | I+.36  |
| REA   | I+.73  |

**LOT 53 Gollaher Privilege 9128** Reg: AAA 19585660  
Gollaher Ranch Birth Date: 03/02/19

S A V Privilege 3030  
**Vermilion Privilege D839**  
Vermilion Queen Lady 3831

Connealy Irish 0204 #  
**MDG Pendleton Irish 3012**  
1020 MDG Pendleton

|    |     |         |     |
|----|-----|---------|-----|
| BW | 82  | Adj 205 | 685 |
| WR | 101 | YR      | 98  |

| \$ EPD's |      |
|----------|------|
| \$W      | +62  |
| \$F      | +97  |
| \$G      | +46  |
| \$B      | +144 |

| EPD's |       |
|-------|-------|
| CED   | +6    |
| BW    | +1.0  |
| WW    | +62   |
| YW    | +105  |
| M     | +24   |
| SC    | I+.82 |
| MARB  | I+.43 |
| REA   | I+.61 |

**LOT 50 T Gollaher B Rampage G928** Reg: AAA 19620539  
Gollaher Ranch Birth Date: 4/6/19

Quaker Hill Rampage 0A36  
**Bobcat Rampage E90**  
Bobcat Miss Angus 206 #

Connealy Black Granite #  
**TLG Granite Heiress G524**  
TLG Heiress G508

|    |     |         |     |
|----|-----|---------|-----|
| BW | 82  | Adj 205 | 790 |
| WR | 116 | YR      | 100 |

| \$ EPD's |      |
|----------|------|
| \$W      | +76  |
| \$F      | +89  |
| \$G      | +42  |
| \$B      | +131 |

| EPD's |       |
|-------|-------|
| CED   | +12   |
| BW    | +.9   |
| WW    | +69   |
| YW    | +115  |
| M     | +28   |
| SC    | I+.76 |
| MARB  | I+.38 |
| REA   | I+.60 |

**LOT 54 T Gollaher Privilege G914** Reg: AAA 19588417  
Gollaher Ranch Birth Date: 02/15/19

S A V Privilege 3030  
**Vermilion Privilege D839**  
Vermilion Queen Lady 3831

Sitz RLS Upward 8971  
**TLG Upward Frontman G519**  
G109 TLG Heiress Frontman #

|    |     |         |     |
|----|-----|---------|-----|
| BW | 78  | Adj 205 | 678 |
| WR | 100 | YR      | 96  |

| \$ EPD's |     |
|----------|-----|
| \$W      | +65 |
| \$F      | +82 |
| \$G      |     |
| \$B      |     |

| EPD's |      |
|-------|------|
| CED   | +8   |
| BW    | +.7  |
| WW    | +65  |
| YW    | +108 |
| M     | +24  |
| SC    |      |
| MARB  |      |
| REA   |      |

**LOT 51 Gollaher All In 2 9139** Reg: AAA 19585662  
Gollaher Ranch Birth Date: 03/10/19

Deer Valley All In #  
**Stevenson All in 50654**  
Diamond Primrose Lady Y776

Silveiras Out West 7026  
**MDG Elonemar 2062**  
MDG Elonemar 2028 #

|    |     |         |     |
|----|-----|---------|-----|
| BW | 90  | Adj 205 | 695 |
| WR | 102 | YR      | 97  |

| \$ EPD's |      |
|----------|------|
| \$W      | +57  |
| \$F      | +100 |
| \$G      | +54  |
| \$B      | +154 |

| EPD's |       |
|-------|-------|
| CED   | +5    |
| BW    | +2.2  |
| WW    | +63   |
| YW    | +107  |
| M     | +22   |
| SC    | I+.68 |
| MARB  | I+.60 |
| REA   | I+.60 |

**LOT 55 BJ Gollaher Dempsey 913G** Reg: AAA 19620540  
Gollaher Ranch Birth Date: 03/06/19

FF Dempsey Y11  
**Vermilion Dempsey A061**  
Vermilion Eulima 1244

Silveiras Out West 7026  
**MRG Miss Vicki 205G**  
MRG Miss Vicki 307G

|    |    |         |     |
|----|----|---------|-----|
| BW | 80 | Adj 205 | 675 |
| WR | 99 | YR      | 97  |

| \$ EPD's |      |
|----------|------|
| \$W      | +47  |
| \$F      | +95  |
| \$G      | +32  |
| \$B      | +128 |

| EPD's |       |
|-------|-------|
| CED   | +7    |
| BW    | +1.5  |
| WW    | +55   |
| YW    | +95   |
| M     | +19   |
| SC    | I+.25 |
| MARB  | I+.25 |
| REA   | I+.55 |

**LOT 52 Gollaher Privilege 9051** Reg: AAA 19585642  
Gollaher Ranch Birth Date: 02/10/19

S A V Privilege 3030  
**Vermilion Privilege D839**  
Vermilion Queen Lady 3831

M A R Fortitude 512  
**MDG Erica Fortitude 7040**  
1110 MDG Erica Bextor

|    |     |         |     |
|----|-----|---------|-----|
| BW | 80  | Adj 205 | 686 |
| WR | 101 | YR      | 99  |

| \$ EPD's |      |
|----------|------|
| \$W      | +63  |
| \$F      | +97  |
| \$G      | +55  |
| \$B      | +151 |

| EPD's |       |
|-------|-------|
| CED   | +3    |
| BW    | +2.6  |
| WW    | +67   |
| YW    | +111  |
| M     | +23   |
| SC    | I+.60 |
| MARB  | I+.57 |
| REA   | I+.80 |

**LOT 56 Gollaher Privilege 9010** Reg: AAA 19585629  
Gollaher Ranch Birth Date: 02/02/19

S A V Privilege 3030  
**Vermilion Privilege D839**  
Vermilion Queen Lady 3831

Vermilion Dempsey A061  
**MDG Incentive Dempsey 6045**  
MDG Incentive Pioneer 3125

|    |    |         |     |
|----|----|---------|-----|
| BW | 78 | Adj 205 | 675 |
| WR | 99 | YR      | 96  |

| \$ EPD's |      |
|----------|------|
| \$W      | +64  |
| \$F      | +88  |
| \$G      | +46  |
| \$B      | +133 |

| EPD's |       |
|-------|-------|
| CED   | +9    |
| BW    | +.6   |
| WW    | +60   |
| YW    | +104  |
| M     | +28   |
| SC    | I+.68 |
| MARB  | I+.40 |
| REA   | I+.70 |

**LOT 57 Gollaher B Rampage 9131** Reg: AAA 19620536  
Gollaher Ranch Birth Date: 03/03/19

Quaker Hill Rampage 0A36  
**Bobcat Rampage E90**  
Bobcat Miss Angus 206 #

KG Onward 5246  
**1077 MDG Onward Lass**  
M D G Lass 1033

|    |     |         |     |
|----|-----|---------|-----|
| BW | 86  | Adj 205 | 687 |
| WR | 101 | YR      | 95  |

| \$ EPD's |      |
|----------|------|
| \$W      | +57  |
| \$F      | +77  |
| \$G      | +42  |
| \$B      | +120 |

| EPD's |        |
|-------|--------|
| CED   | +8     |
| BW    | +1.4   |
| WW    | +58    |
| YW    | +94    |
| M     | +22    |
| SC    | I+1.37 |
| MARB  | I+.34  |
| REA   | I+.63  |

**LOT 61 Gollaher B Rampage 9166** Reg: AAA 19620537  
Gollaher Ranch Birth Date: 3/20/19

Quaker Hill Rampage 0A36  
**Bobcat Rampage E90**  
Bobcat Miss Angus 206 #

FF Divide X1  
**MDG Miss Wix 2048**  
MDG Miss Wix 7168 #

|    |     |         |     |
|----|-----|---------|-----|
| BW | 68  | Adj 205 | 691 |
| WR | 101 | YR      | 101 |

| \$ EPD's |      |
|----------|------|
| \$W      | +64  |
| \$F      | +84  |
| \$G      | +46  |
| \$B      | +130 |

| EPD's |       |
|-------|-------|
| CED   | +15   |
| BW    | -1.7  |
| WW    | +57   |
| YW    | +96   |
| M     | +25   |
| SC    | I+.45 |
| MARB  | I+.45 |
| REA   | I+.67 |

**LOT 58 Gollaher Fortitude 9074** Reg: AAA 19585648  
Gollaher Ranch Birth Date: 02/16/19

PA Fortitude 2500  
**M A R Fortitude 512**  
M A R Lucy 1352

Vermilion Just IN Time T264  
**1075 MDG JT Wix**  
MDG Wix 2056

|    |    |         |     |
|----|----|---------|-----|
| BW | 82 | Adj 205 | 669 |
| WR | 98 | YR      | 95  |

| \$ EPD's |      |
|----------|------|
| \$W      | +48  |
| \$F      | +90  |
| \$G      | +51  |
| \$B      | +141 |

| EPD's |       |
|-------|-------|
| CED   | +3    |
| BW    | +1.6  |
| WW    | +50   |
| YW    | +87   |
| M     | +23   |
| SC    | I+.61 |
| MARB  | I+.65 |
| REA   | I+.44 |

**LOT 62 Gollaher All In 2 9152** Reg: AAA 19585666  
Gollaher Ranch Birth Date: 3/14/19

Deer Valley All In #  
**Stevenson All in 50654**  
Diamond Primrose Lady Y776

Vermilion Dempsey A061  
**MDG Erica Dempsey 6085**  
MDG Erica 9081

|    |     |         |     |
|----|-----|---------|-----|
| BW | 86  | Adj 205 | 691 |
| WR | 101 | YR      | 102 |

| \$ EPD's |      |
|----------|------|
| \$W      | +56  |
| \$F      | +99  |
| \$G      | +34  |
| \$B      | +133 |

| EPD's |        |
|-------|--------|
| CED   | +6     |
| BW    | +2.2   |
| WW    | +62    |
| YW    | +116   |
| M     | +25    |
| SC    | I+1.46 |
| MARB  | I+.22  |
| REA   | I+.58  |

**LOT 59 Gollaher Privilege 9056** Reg: AAA 19585643  
Gollaher Ranch Birth Date: 02/11/19

S A V Privilege 3030  
**Vermilion Privilege D839**  
Vermilion Queen Lady 3831

Bobcat X Factor X22  
**MDG Erica Factor 3015**  
MDG Erica 0005

|    |    |         |     |
|----|----|---------|-----|
| BW | 86 | Adj 205 | 649 |
| WR | 95 | YR      | 93  |

| \$ EPD's |      |
|----------|------|
| \$W      | +57  |
| \$F      | +94  |
| \$G      | +36  |
| \$B      | +130 |

| EPD's |       |
|-------|-------|
| CED   | +3    |
| BW    | +2.5  |
| WW    | +64   |
| YW    | +108  |
| M     | +22   |
| SC    | I+.45 |
| MARB  | I+.21 |
| REA   | I+.59 |

**LOT 63 Gollaher Privilege 9057** Reg: AAA 19585644  
Gollaher Ranch Birth Date: 02/04/19

S A V Privilege 3030  
**Vermilion Privilege D839**  
Vermilion Queen Lady 3831

Bobcat Carhartt B183  
**MDG Focus Carhartt 7184**  
MDG Focus West 3131

|    |    |         |     |
|----|----|---------|-----|
| BW | 88 | Adj 205 | 661 |
| WR | 97 | YR      | 98  |

| \$ EPD's |      |
|----------|------|
| \$W      | +64  |
| \$F      | +121 |
| \$G      | +40  |
| \$B      | +161 |

| EPD's |       |
|-------|-------|
| CED   | +1    |
| BW    | +4.7  |
| WW    | +79   |
| YW    | +135  |
| M     | +23   |
| SC    | I+.96 |
| MARB  | I+.25 |
| REA   | I+.84 |

**LOT 60 Gollaher S Weigh Up 9144** Reg: AAA 19585644  
Gollaher Ranch Birth Date: 03/12/19

Plattmere Weigh Up K360 #  
**Stevenson Weigh Up 60460**  
Stevenson Clova Pride 8150 #

TC Aberdeen 759 #  
**MDG Erica Aberdeen 3042**  
MDG Erica 9081

|    |     |         |     |
|----|-----|---------|-----|
| BW | 66  | Adj 205 | 702 |
| WR | 103 | YR      | 97  |

| \$ EPD's |     |
|----------|-----|
| \$W      | +65 |
| \$F      | +77 |
| \$G      |     |
| \$B      |     |

| EPD's |      |
|-------|------|
| CED   | +13  |
| BW    | -2.1 |
| WW    | +61  |
| YW    | +104 |
| M     | +24  |
| SC    |      |
| MARB  |      |
| REA   |      |

**LOT 64 Gollaher Pay Weight 9047** Reg: AAA 19585640  
Gollaher Ranch Birth Date: 02/10/19

Basin Payweight 006S #  
**Basin Payweight 1682 #**  
21AR O Lass 7017

E7 Summit 42J8  
**MDG Erica 8095 #**  
MDG Erica 3052

|    |    |         |     |
|----|----|---------|-----|
| BW | 78 | Adj 205 | 663 |
| WR | 97 | YR      | 90  |

| \$ EPD's |      |
|----------|------|
| \$W      | +58  |
| \$F      | +73  |
| \$G      | +34  |
| \$B      | +107 |

| EPD's |       |
|-------|-------|
| CED   | +2    |
| BW    | +1.9  |
| WW    | +53   |
| YW    | +86   |
| M     | +28   |
| SC    | I+.90 |
| MARB  | I+.39 |
| REA   | I+.17 |





***Thank you to our ranch veterinarian:  
Clint Hilt, DVM, Hilt Veterinary Service, LLC  
Dutton, MT 59433, 406.463.2426  
We appreciate all your dedication to our program  
whether it's for the cattle or horses.***

## ***Thank you...***

Thank you to all who make our sale possible. From you the buyers, to the trucker, the lunch help and cleaning crew we appreciate you all. For the professionals we hire to work with us on herd health, feeding, veterinary needs, and sale preparation we want to thank you.

Without the help of our crew, family, friends and neighbors during, calving, branding, weighing and shipping we would never be able to pull off these sales.

To the friends who give their time the weekend before the sale to help Ted clean, retag, and feed the bulls before the sale and then work sale day we owe you!

To our sale day crew on the auction block and the ring men John Goggins and Kurt Kangas we appreciate your efforts in running a smooth sale.

To our auctioneer, Roger for always doing a great job.

To those of you who are joining us on sale day our heartfelt thanks for you support.

# American Angus Association Selection Tools

**Expected Progeny Difference (EPD)**, is the prediction of how future progeny of each animal are expected to perform relative to the progeny of other animals listed in the database. EPDs are expressed in units of measure for the trait, plus or minus. Interim EPDs may appear on young animals when their performance has yet to be incorporated into the American Angus Association National Cattle Evaluation (NCE) procedures. This EPD will be preceded by an "I", and may or may not include the animal's own performance record for a particular trait, depending on its availability, appropriate contemporary grouping, or data edits needed for NCE.

**Accuracy (ACC)**, is the reliability that can be placed on the EPD. An accuracy of close to 1.0 indicates higher reliability. Accuracy is impacted by the number of progeny and ancestral records included in the analysis.

**Calving Ease Direct (CED)**, is expressed as a difference in percentage of unassisted births, with a higher value indicating greater calving ease in first-calf heifers. It predicts the average difference in ease with which a sire's calves will be born when he is bred to first-calf heifers.

**Birth Weight (BW)**, expressed in pounds, is a predictor of a sire's ability to transmit birth weight to his progeny compared to that of other sires.

**Weaning Weight (WW)**, expressed in pounds, is a predictor of a sire's ability to transmit weaning growth to his progeny compared to that of other sires.

**Residual Average Daily Gain (RADG)**, feed efficiency expressed in pounds per day, is a predictor of a sire's genetic ability for postweaning gain in future progeny compared to that of other sires, given a constant amount of feed consumed.

**Yearling Weight (YW)**, expressed in pounds, is a predictor of a sire's ability to transmit yearling growth to his progeny compared to that of other sires.

**Yearling Height (YH)**, is a predictor of a sire's ability to transmit yearling height, expressed in inches, compared to the that of other sires.

**Scrotal Circumference (SC)**, expressed in centimeters, is a predictor of the difference in transmitting ability for scrotal size compared to that of other sires.

**Docility (DOC)**, is expressed as a difference in yearling cattle temperament, with a higher value indicating more favorable docility in a sire's offspring compared to another sire.

## MATERNAL

**Heifer Pregnancy (HP)**, is a selection tool to increase the probability or chance of a sire's daughters becoming pregnant as first-calf heifers during a normal breeding season. A higher EPD is the more favorable direction, and the EPD is reported in percentage units.

**Calving Ease Maternal (CEM)**, is expressed as a difference in percentage of unassisted births, with a higher value indicating greater calving ease in first-calf daughters. It predicts the average ease with which a sire's daughters will calve as first-calf heifers when compared to daughters of other sires.

**Maternal Milk (Milk)**, is a predictor of a sire's genetic merit for milk and mothering ability in his daughters compared to daughters of other sires. In other words, it is that part of a calf's weaning weight attributed to milk and mothering ability.

**Mature Weight (MW)**, expressed in pounds, is a predictor of the difference in mature weight of daughters of a sire compared to the daughters of other sires.

**Mature Height (MH)**, expressed in inches, is a predictor of the difference in mature height of a sire's daughters compared to daughters of other sires.

## FOOT SCORE

**Claw Set (Claw)**, is expressed in units of claw-set score. A lower EPD is more favorable, indicating a sire will produce progeny with more ideal claw set, which is toes that are symmetrical, even and appropriately spaced.

**Foot Angle (Angle)**, is expressed in units of foot-angle score. A lower EPD is more favorable, indicating a sire will produce progeny with more ideal foot angle, which is a 45-degree angle at the pastern joint with appropriate toe length and heel depth.

## CARCASS

The genetic evaluation produces a single set of EPDs for carcass traits where the units of measure are in trait format and analyzed on an age-constant basis.

**Carcass Weight (CW)**, expressed in pounds, is a predictor of the differences in hot carcass weight of a sire's progeny compared to progeny of other sires.

**Marbling (Marb)**, is expressed as a fraction of the difference in USDA marbling score of a sire's progeny compared to progeny of other sires.

**Ribeye Area (RE)**, expressed in square inches, is a predictor of the difference in ribeye area of a sire's progeny compared to progeny of other sires.

**Fat Thickness (Fat)**, expressed in inches, is a predictor of the differences in external fat thickness at the 12th rib (as measured between the 12th and 13th ribs) of a sire's progeny compared to progeny of other sires.

## \$VALUE INDEXES

**\$Value Indexes**, reported in dollars per head, are multi-trait selection indexes where a higher value suggests more profit. The \$Value is an estimate of how future progeny of each sire are expected to perform, on average, compared to progeny of other sires if sires were randomly mated to cows and if calves were exposed to the same environment.

**Maternal Weaned Calf Value (\$M)**, expressed in dollars per head, predicts profitability differences in progeny due to genetics from conception to weaning. Increased selection pressure on \$M aims to decrease overall mature cow size and improve foot structure and fertility while maintaining weaning weights consistent with today's production.

**Weaned Calf Value (\$W)**, expressed in dollars per head, provides the expected difference in future progeny preweaning performance from birth to weaning. Increased selection pressure on \$W increases weaning and maternal milk traits while increasing mature cow size.

**Cow Energy Value (\$EN)**, expressed in dollars savings per cow per year, assesses differences in cow energy requirements as an expected dollar savings difference in daughters of sires. A larger value is more favorable when comparing two animals. Components for computing \$EN savings difference include lactation energy requirements and energy costs associated with differences in mature cow size.

**Feedlot Value (\$F)**, expressed in dollars per head, is the expected average difference in future progeny performance for postweaning merit compared to progeny of other sires. The underlying objective assumes commercial producers will retain ownership of cattle through the feedlot phase and sell fed cattle on a carcass weight basis with no considerations of premiums or discounts for quality and yield grade.

**Grid Value (\$G)**, expressed in dollars per carcass, is the expected average difference in future progeny performance for carcass grid merit, including quality and yield grade attributes, compared to progeny of other sires.

**Beef Value (\$B)**, expressed in dollars per carcass, represents the expected average differences in the progeny postweaning performance and carcass value compared to progeny of other sires. This index assumes commercial producers wean all male and female progeny, retain ownership of these animals through the feedlot phase, and market these animals on a quality-based carcass grid.



**GOLLAHER RANCH**  
3112 Cascade Hound Creek Road  
Cascade, MT 59421

First Class Presort  
US Postage  
PAID  
Great Falls, MT  
Permit # 128

# **64 YEARLING ANGUS BULLS SELL**

**For dollars invested in bulls,  
we offer the best value you will find anywhere.**

**We look forward  
to seeing you  
April 6, 2020**

**GOLLAHER RANCH \* CASCADE, MT**