

43rd Annual Bull Sale

# GOLLAHER RANCH

Monday | **APRIL 4, 2022** | 1:00 PM

**At the ranch • Cascade, MT**



*John Goggins*

**Sons of Springvale Outright 715 Sell**



# **GOLLAHER RANCH**

*Ted Gollaher  
Delight Gollaher*

3112 Cascade Hound Creek Road • Cascade, MT 59421

**406-468-2273**

**www.gollaherranch.com • gollaherranch@yahoo.com**

Welcome to the 43rd annual Gollaher Ranch yearling bull sale. Thank you for looking over our sale offering.

We are offering a set of bulls that we feel were bred to provide calving ease, without compromising their performance for growth, feed efficiency and carcass value. These are all traits sought by our progressive cattle producers and buyers.

Over 60% of the bulls are suitable for use on heifers. We have tried to emphasize length of body, depth, muscling, and temperament in selecting bulls for the sale. This offering is a good growthy set of calves who will mature into a great set of cow bulls, adding to their value and a nice return on your original investment.

All data in the catalog is as of 03-15-2022. Final weights and scrotal measurements will be available sale day. If you have any questions about our operation, the bulls, the sale or our cow herd please contact us.

Thank you for looking over our sale offering and we look forward to seeing you on Monday April 4th. Lunch is at noon and the sale starts at 1 pm.

The Gollahers

*For dollars invested in bulls, we offer the best value you will find anywhere.*

## ***Sale Location***

Gollaher Ranch is located 6 miles SE of Cascade, MT. Take Exit 254 (from S) or 256 (from N) off Interstate 15, turn East on Central Avenue, cross the Missouri River and follow MT Hwy 330 to the ranch. Watch for signs.

## ***Delivery***

Gollaher Ranch will deliver bulls free for the first 250 miles, after that charges will be at cost. Delivery will occur as soon as possible after the sale.

## **Sale Day Phone 406.468.2273**

## ***Insurance***

Contact Tyler Holland, AFIS, CPA to handle the insurance needs for your bull purchases.

Novich Insurance Agency - 406-684-5264 Fax: 406-684-5701  
PO Box 394 104 4th Ave., Twin Bridges, MT

## ***Auctioneer:* Roger Jacobs 406.373.6124**

## ***Announcements***

Announcements from the block by the owners or auctioneer will take precedence over printed material. Supplemental data and corrections will be available sale day.

## ***Bidding***

Absentee bidding may be made with any of the livestock press representatives or the auctioneer, Roger Jacobs. Contact the Gollaher family if you need any other assistance or have questions.

## ***Terms and Conditions***

## ***Livestock Press Representatives***

John Goggins..... 406.698.4159  
Western Livestock Reporter  
Kurt Kangas.....406.366-4190  
American Angus Assn

All bulls sell under the terms of the American Angus Association. Settlement must be made at the time of sale unless prior arrangements have been made with the owners.

## ***Liability***

Gollaher Ranch Company will assume no liability whatsoever for any accidents or injury which may occur sale day.

## ***Health***

All bulls have been semen tested with a complete breeding physical under the direction of Hilt Veterinary Service, Dutton, MT.  
All bulls will be BVD tested.

## ***Transportation & Accommodations***

Gollaher Ranch is 30 minutes south of Great Falls International Airport Motel accommodations available in Cascade:

Badger Motel 406-468-9330

Please contact us for further assistance.

## ***EPD Data***

Data not contained in this catalog for the individual bulls will be available sale day. EPD's as of 03-15-2022.  
Final weights and scrotal measurements available sale day.

# Reference Sires

## S A V Privilege 3030



Sire of D839 & F132



### Vermilion Privilege D839

Reg: AAA 18716393  
Birth Date: 08/08/16

S A V Priority 7283 #  
S A V Privilege 3030  
S A V Blackcap May 1442

Connealy Dublin 8223 #  
Vermilion Queen Lady 3831  
Vermilion Queen Lady 8856

S A V Final Answer 0035 #  
S A V Blackcap May 5530 #  
Rito 707 of Ideal 3407 7075  
S A V Blackcap May 4136  
Connealy Full Freight  
Black Rina of Conanga 69  
Vermilion Nebraska S538  
Vermilion Queen Lady 4830

EPD's	CED	BW	WW	YW	SC	MILK	MARB	REA
	+5	+3.4	+83	+140	+7.6	+19	+31	+92
\$ EPD's	\$W	\$F	\$G	\$B	<b>14 sons sells</b>			
	+71	+122	+45	+167				



### Vermilion Spur B143

Reg: AAA 17841933  
Birth Date: 02/12/14

Connealy Stimulus 8419 #  
Connealy Spur  
Jazza of Conanga 8594 #

Connealy Dublin 8223 #  
Vermilion Pattie 1117 #  
Vermilion Pattie 8114 #

H A Power Alliance 1025 #  
Black Creesa of Conanga 5332  
TC Grid Topper 355 #  
Jemma of Conanga 5614  
Connealy Full Freight  
Black Rina of Conanga 69  
HARB Onward 786 J H #  
Vermilion Pattie 5414

EPD's	CED	BW	WW	YW	SC	MILK	MARB	REA
	+10	+1.6	+60	+115	+31	+28	+44	+57
\$ EPD's	\$W	\$F	\$G	\$B	<b>8 sons sells</b>			
	+60	+93	+41	+134				



### Vermilion Privilege F132

Reg: AAA 19206477  
Birth Date: 02/11/18

S A V Priority 7283 #  
S A V Privilege 3030  
S A V Blackcap May 1442

Vermilion Dateline 7078 #  
Vermilion Blackette 5211  
Vermilion Blackette 0138

S A V Final Answer 0035 #  
S A V Blackcap May 5530 #  
Rito 707 of Ideal 3407 7075  
S A V Blackcap May 4136  
Connealy Dateline #9  
Vermilion Blackbird 5044 #  
TC Franklin 619 #  
Vermilion Blackette 7120 #

EPD's	CED	BW	WW	YW	SC	MILK	MARB	REA
	+6	+1.2	+73	+125	+1.3	+22	+46	+80
\$ EPD's	\$W	\$F	\$G	\$B	<b>2 sons sells</b>			
	+77	+97	+48	+145				



### Springvale Outright 715

Reg: AAA 19004314  
Birth Date: 03/08/17

K C F Bennett Absolute #  
HAYNES Outright 452  
HAYNES ND 454 Miss 179

SydGen Aim 0001  
Springvale Duchess 302  
Springvale Duchess914

S A V Final Answer 0035 #  
Thomas Miss Lucy 5152  
B/R New Day 454 #  
HAYNES Miss Infocus 984  
SydGen 928 Destination 5420 #  
SydGen Blackbird Lady 1059  
S S Objective T510 OT26 #  
Springvale Duchess 946

EPD's	CED	BW	WW	YW	SC	MILK	MARB	REA
	+8	+0	+64	+119	+71	+23	+61	+46
\$ EPD's	\$W	\$F	\$G	\$B	<b>7 sons sells</b>			
	+64	+112	+44	+157				

# Reference Sires

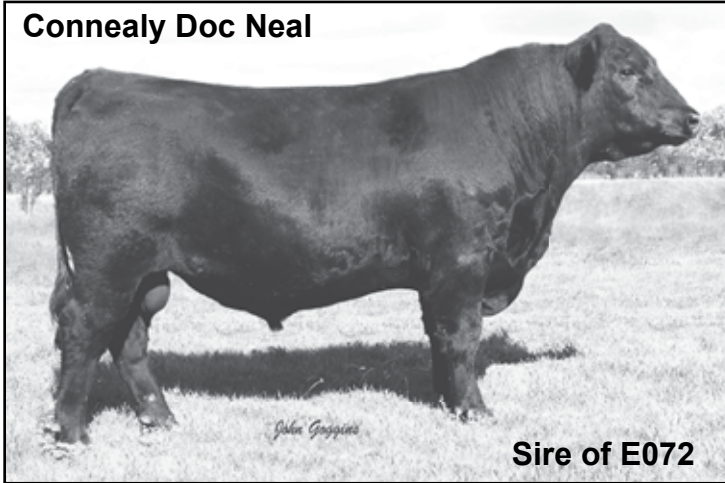

## Vermilion Doc Neal E072

Reg: AAA 18833182

Birth Date: 02/08/17

**Connealy Doc Neal** PA Full Power 1208 #  
Poppy of Conanga 765

**Vermilion Jane 5271** Connealy Countdown #  
Vermilion Jane 1119

PA Power Tool 9108 #  
Pine View SQR Rita W091  
G A R Retail Product #  
Popular of Conanga 763  
Connealy Final Solution #  
Entarna of Conanga 140  
Sitz Madison 10477 #  
Vermilion Jane 5121

EPD's	CED	BW	WW	YW	SC	MILK	MARB	REA
	+10	+1.1	+69	+128	+93	+32	+85	+93
\$ EPD's	\$W	\$F	\$G	\$B				
	+80	+102	+63	+165	<b>6 sons sells</b>			



## Mytty Bextor 86W

Reg: AAA 16409704

Birth Date: 01/23/09

**C R A Bextor 872 5205 608 #** B A R Ext Traveler 205 #  
Cra Lady Jaye 608 498 S Easy

**Mytty Pride 32S #** Mytty In Focus #  
Adams Duratrend Pride 6113

N Bar Emulation EXT #  
B A R Queen Traveler 3015 #  
G A R Sleep Easy 1009 #  
H H F 917 Lady 975 498  
S A F Focus of E R #  
Mytty Countess 906  
HBR Duratrend 2315  
L F Pride 3113

EPD's	CED	BW	WW	YW	SC	MILK	MARB	REA
	+6	+2.0	+62	+105	+81	+29	+76	+55
\$ EPD's	\$W	\$F	\$G	\$B				
	+69	+99	+56	+155	<b>2 sons sells</b>			



## Vermilion Charge On G213

Reg: AAA 19508520

Birth Date: 02/09/19

**Vermilion Charge On** Connealy Doc Neal  
Vermilion Eldorene 5165

**Vermilion Lass 6402** S A V Privilege 3030 #  
Vermilion Lass 4004

PA Full Power 1208 #  
Poppy of Conanga 765  
Connealy Countdown #  
Vermilion Eldorene 2269 #  
S A V Priority 7283 #  
S A V Blackcap May 1442  
Sitz JLS Game Day 9630 #  
Vermilion Lass 1810

EPD's	CED	BW	WW	YW	SC	MILK	MARB	REA
	+5	+1.6	+63	+117	+1.03	+33	+70	+74
\$ EPD's	\$W	\$F	\$G	\$B				
	+75	+94	+53	+147	<b>1 son sells</b>			



## Stevenson All in 50654

Reg: AAA 18141704

Birth Date: 02/12/15

**Deer Valley All In** A A R Ten X 7008 S A #  
Deer Valley Rita 0274

**Diamond Primrose Lady Y776** Hoover Dam #  
Diamond Primrose Lady 144T

Mytty In Focus #  
A A R Lady Kelton 5551 #  
Sitz Upward 307R #  
G A R Objective 2345  
SydGen C C & 7 #  
Erica of Ellston C124 #  
Diamond Dateline 5072  
Diamond Primrose Lady 901L

EPD's	CED	BW	WW	YW	SC	MILK	MARB	REA
	+13	+6	+64	+122	+1.53	+23	+71	+62
\$ EPD's	\$W	\$F	\$G	\$B				
	+60	+106	+55	+161	<b>7 sons sells</b>			



## MDG Granite 7087

Reg: AAA 18916127

Birth Date: 02/11/17

**Connealy Black Granite #** Connealy Consensus 7229 #  
Eura Elga of Conanga 9109 #

**MDG Miss West 3048** Silveiras Out West 7026  
MDG Miss Wix 8033

Connealy Consensus #  
Blue Lilly of Conanga 16  
S A V Bismarck 5682 #  
Eura Cal of Conanga 56B  
Silveiras Way Out West 3527  
Silveiras Kind Janie 5017  
E7 Summit 42J8  
MDG Miss Wix 4203

EPD's	CED	BW	WW	YW	SC	MILK	MARB	REA
	+17	-1.3	+58	+94	+80	+28	+80	+56
\$ EPD's	\$W	\$F	\$G	\$B				
	+74	+73	+59	+132	<b>6 sons sells</b>			



## Stevenson Statement 90083

Reg: 19399589

Birth Date: 02/06/19

**Stevenson Statement 70750** Jindra Acclaim #  
Stevenson Erica 4004

**Stevenson Nellie 6007** Stevenson Right Look 41123  
Basin Nellie 7134

Jindra 3rd Dimension  
Jindra Blackbird Lassy 1111  
Plattmere Weigh Up K360 #  
Stevenson Erica 2554  
Sitz Top Game 561X #  
Stevenson Estella 579X  
S C C Navigator  
Basin Nellie VC 411G

EPD's	CED	BW	WW	YW	SC	MILK	MARB	REA
	+0	+3.4	+74	+132	+1.11	+30	+24	+1.23
\$ EPD's	\$W	\$F	\$G	\$B				
	+77	+116	+42	+158	<b>1 son sells</b>			



# Reference Sires



**Reference Sire** **Ellingson Chaps 4095** Reg: AAA 17932714  
Birth Date: 03/01/14

Rito 707 of Ideal 3407 7075  
**S A V Resource 1441 #**  
S A V Blackcap May 4136  
M A S Wide Butt 6032  
**E A Blackcap 0360 #**  
E A Blackcap 718 #

R R Rito 707 #  
Ideal 3407 of 1418 076  
S A V 8180 Traveler 004 #  
S A V May 2397 #  
K F Dateline 419  
M A S Bando 3538  
S A V Net Worth 4200 #  
M A S 703 Bando 3601

EPD's	CED	BW	WW	YW	SC	MILK	MARB	REA
	+6	+9	+67	+122	+1.12	+23	-.02	+89
\$ EPD's	\$W	\$F	\$G	\$B				
	+76	+72	+25	+97	<b>4 sons sells</b>			



**Reference Sire** **M A R Fortitude 512** Reg: AAA 18312476  
Birth Date: 01/19/15

PA Fortitude 2500  
GAR-EGL Protege #  
G G Clara 0171  
EXAR Upshot 0562B #  
S J H Lucy 9682

Rito 112 of 2536 Rito 616 #  
L B 6807 Isabel 339  
SydGen C C & 7 #  
G G Clara 7192  
Sitz Upward 307R #  
EXAR Barbara T020 #  
G A R Predestined #  
Basin Lucy 3859

EPD's	CED	BW	WW	YW	SC	MILK	MARB	REA
	+2	+2.5	+65	+109	+99	+18	+90	+74
\$ EPD's	\$W	\$F	\$G	\$B				
	+58	+102	+62	+164	<b>1 son sells</b>			

**Reference Sire** **Sitz RLS Upward 8971** Reg: AAA 16884843  
Birth Date: 03/02/11

Connealy Onward #  
**Sitz Upward 307R #**  
Sitz Henrietta Pride 81M  
Woodhill Foresight #  
**Sitz RLS Eisa Evergreen 0288**  
R L S Eisa Evergreen 5018

Connealy Lead On #  
Altune of Conanga 6104  
Sitz Value 7097 #  
Sitz Henrietta Pride 1370  
Papa Forte 1921 #  
Bon View Gammer 85  
Sitz Alliance 6595 #  
R L S Eisa Evergreen 1078

EPD's	CED	BW	WW	YW	SC	MILK	MARB	REA
	+8	+7	+58	+100	+1.73	+26	+29	+54
\$ EPD's	\$W	\$F	\$G	\$B				
	+65	+81	+32	+113	<b>3 sons sells</b>			



**Reference Sire** **Premier Chairman 6011A** Reg: AAA #+10749607  
Birth Date: 01/05/85

Fairfield Hi Guy #  
**Greenbrae Chairman #**  
Greenbrae Blackbird Lass  
Angus Acres Bandolier 78K  
**J K Queen 141**  
J K Queen 911

Ken Caryl Mr Angus 8017 #  
Miss Beauty Maid  
Sayre Patriot #  
Ankony B999 Lass 10065  
Angus Acres Bandolier 19H  
Royal Velvet Angus ACRES125G  
K R Osage 4016  
Empirette Queen 34

EPD's	CED	BW	WW	YW	SC	MILK	MARB	REA
	+9	-1.7	+22	+36	+1.07	+24	+48	+58
\$ EPD's	\$W	\$F	\$G	\$B				
	+23	+59	+43	+102	<b>1 son sells</b>			

**Reference Sire** **Quaker Hill Rampage 0A36** Reg: AAA #+16925771  
Birth Date: 09/11/10

Boyd New Day 8005 #  
**MCC Daybreak #**  
MCC Miss Focus 134 #  
Ideal 4355 of 0T26 2440  
**QHF Blackcap 6E2 of 4V16 4355**  
QHF Blackcap 4V16 of 1H8

A A R New Trend #  
S V F Forever Lady 57D  
S A F Focus of E R #  
M C C Miss Chief 519  
S S Objective T510 0T26 #  
Ideal 2440 of 7407 7275  
Rito 2V1 of 2536 1407 #  
Quaker Hill Blackcap 1H8

EPD's	CED	BW	WW	YW	SC	MILK	MARB	REA
	+8	+2.6	+81	+137	+1.01	+18	+55	+1.38
\$ EPD's	\$W	\$F	\$G	\$B				
	+74	+104	+60	+164	<b>1 son sells</b>			

**LOT 1 GR Privilege 1001** [OHP] Reg: AAA 20165377  
Gollaher Ranch Birth Date: 01/24/21

S A V Privilege 3030 #  
**Vermilion Privilege D839**  
Vermilion Queen Lady 3831

Vermilion Spur B143  
**Gollaher Miss Spur 9017**  
MDG Emulation 2082

BW	76	Adj 205	719
WR	106	YR	111

\$ EPD's	
\$W	+65
\$F	+90
\$G	
\$B	

EPD's	
CED	+8
BW	+1.8
WW	+70
YW	+121
SC	
M	+23
MARB	
REA	

**LOT 5 GR Granite 1142** Reg: AAA 20165422  
Gollaher Ranch Birth Date: 03/18/21

Connealy Black Granite #  
**MDG Granite 7087**  
MDG Miss West 3048

SydGen Mandate 6079 #  
**1026 MDG Ms Mandate #**  
MDG Ms Pioneer 9111

BW	84	Adj 205	802
WR	118	YR	120

\$ EPD's	
\$W	+76
\$F	+86
\$G	+55
\$B	+141

EPD's	
CED	+11
BW	+1.0
WW	+69
YW	+115
SC	I+1.08
M	+28
MARB	I+.76
REA	I+.49

**LOT 2 GR Upward 1061** Reg: AAA 20165388  
Gollaher Ranch Birth Date: 02/18/21

Sitz Upward 307R #  
**Sitz RLS Upward 8971**  
Sitz RLS Eisa Evergreen 0288

TC Aberdeen 759 #  
**MDG Wix Aberdeen 3138**  
MDG Miss Wix 7168 #

BW	86	Adj 205	728
WR	107	YR	109

\$ EPD's	
\$W	+62
\$F	+84
\$G	+39
\$B	+123

EPD's	
CED	+4
BW	+2.1
WW	+60
YW	+104
SC	I+1.00
M	+28
MARB	I+.43
REA	I+.60

**LOT 6 TG Chaps G114** Reg: AAA 20172806  
Gollaher Ranch Birth Date: 02/19/21

S A V Resource 1441 #  
**Ellingson Chaps 4095**  
E A Blackcap 0360 #

Vermilion Dempsey A061  
**T Gollaher Miss Dempsey G919**  
G405 TLG Sentry Point

BW	84	Adj 205	786
WR	107	YR	111

\$ EPD's	
\$W	+57
\$F	+91
\$G	
\$B	

EPD's	
CED	I+3
BW	I+2.6
WW	I+71
YW	I+128
SC	
M	I+23
MARB	
REA	

**LOT 3 GR Privilege 1050** [NHP] Reg: AAA Pending  
Gollaher Ranch Birth Date: 02/15/21

S A V Privilege 3030 #  
**Vermilion Privilege D839**  
Vermilion Queen Lady 3831

Dr J Analyst M250 #  
**MDG Beauty 9039**  
M D G Beauty 1158

BW	84	Adj 205	781
WR	115	YR	111

\$ EPD's	
\$W	
\$F	
\$G	
\$B	

EPD's	
CED	
BW	
WW	
YW	
SC	
M	
MARB	
REA	

**LOT 7 GR Statement 1103** [OHP] Reg: AAA 20165401  
Gollaher Ranch Birth Date: 03/02/21

Stevenson Statement 70750  
**Stevenson Statement 90083**  
Stevenson Nellie 6007

Connealy Counselor #  
**MDG Counselor Pride 5076**  
MDG Pride 6044

BW	88	Adj 205	756
WR	111	YR	110

\$ EPD's	
\$W	+70
\$F	+95
\$G	+41
\$B	+137

EPD's	
CED	+3
BW	+2.1
WW	+66
YW	+114
SC	I+.97
M	+29
MARB	I+.33
REA	I+.88

**LOT 4 GR Privilege 1066** Reg: AAA 20165389  
Gollaher Ranch Birth Date: 02/21/21

S A V Privilege 3030 #  
**Vermilion Privilege D839**  
Vermilion Queen Lady 3831

JF Iron Sight Y46  
**MDG Chloe Iron 3177 #**  
MDG Chloe 0049

BW	88	Adj 205	780
WR	115	YR	112

\$ EPD's	
\$W	+71
\$F	+103
\$G	+41
\$B	+143

EPD's	
CED	+3
BW	+3.1
WW	+72
YW	+116
SC	I+.86
M	+27
MARB	I+.33
REA	I+.74

**LOT 8 GR Upward 1019** Reg: AAA 20165380  
Gollaher Ranch Birth Date: 02/01/21

Sitz Upward 307R #  
**Sitz RLS Upward 8971**  
Sitz RLS Eisa Evergreen 0288

Bobcat Carhartt B183  
**MDG Focus Carhartt 7184**  
MDG Focus West 3131

BW	88	Adj 205	708
WR	104	YR	108

\$ EPD's	
\$W	+74
\$F	+115
\$G	+35
\$B	+151

EPD's	
CED	I+6
BW	I+3.3
WW	I+73
YW	I+127
SC	I+1.41
M	I+25
MARB	I+.23
REA	I+.68

**LOT 9 TG All In G126** Reg: AAA 20304722  
Gollaher Ranch Birth Date: 03/05/21

Deer Valley All In #  
**Stevenson All in 50654**  
Diamond Primrose Lady Y776

SydGen Mandate 6079 #  
**104G MRG Queen Mandate**  
MRG Queen Mother 303G

BW	82	Adj 205	765
WR	104	YR	104

\$ EPD's	
\$W	+61
\$F	+95
\$G	+47
\$B	+142

EPD's	
CED	I+12
BW	I-.4
WW	I+59
YW	I+108
SC	I+.60
M	I+26
MARB	I+.58
REA	I+.47

**LOT 13 GR Privilege 1068** Reg: AAA 20165390  
Gollaher Ranch Birth Date: 02/21/21

S A V Privilege 3030 #  
**Vermilion Privilege D839**  
Vermilion Queen Lady 3831

Mytty Windy 758 12X  
**MDG Windy Shoshone 3097**  
MDG Shoshone 9006 #

BW	82	Adj 205	703
WR	104	YR	106

\$ EPD's	
\$W	+58
\$F	+82
\$G	
\$B	

EPD's	
CED	+8
BW	+1.2
WW	+60
YW	+105
SC	
M	+24
MARB	
REA	

**LOT 10 GR All In 1134** Reg: AAA 20165418  
Gollaher Ranch Birth Date: 03/11/21

Deer Valley All In #  
**Stevenson All in 50654**  
Diamond Primrose Lady Y776

Silveiras Out West 7026  
**MDG Chloe 0092**  
MDG Chloe 2152

BW	86	Adj 205	703
WR	104	YR	105

\$ EPD's	
\$W	+54
\$F	+100
\$G	+47
\$B	+147

EPD's	
CED	+6
BW	+2.1
WW	+63
YW	+118
SC	I+1.04
M	+22
MARB	I+.55
REA	I+.57

**LOT 14 GR Bextor 1074** Reg: AAA 20165394  
Gollaher Ranch Birth Date: 02/20/21

C R A Bextor 872 5205 608 #  
**Mytty Bextor 86W**  
Mytty Pride 32S #

Connealy Counselor #  
**4078 MDG Sentress #**  
MDG Sentress 2001

BW	90	Adj 205	723
WR	106	YR	105

\$ EPD's	
\$W	+65
\$F	+91
\$G	+46
\$B	+137

EPD's	
CED	+4
BW	+2.2
WW	+63
YW	+106
SC	I+.94
M	+27
MARB	I+.47
REA	I+.74

**LOT 11 GR Doc Neal 1126** Reg: AAA 20165415  
Gollaher Ranch Birth Date: 03/09/21

Connealy Doc Neal  
**Vermilion Doc Neal E072**  
Vermilion Jane 5271

Connealy Counselor #  
**MDG Counselor Shoshone 5041 #**  
MDG Shoshone 9006 #

BW	88	Adj 205	773
WR	114	YR	111

\$ EPD's	
\$W	+72
\$F	+92
\$G	+49
\$B	+141

EPD's	
CED	+5
BW	+2.1
WW	+66
YW	+117
SC	I+1.20
M	+32
MARB	I+.53
REA	I+.78

**LOT 15 TG Granite G127** Reg: AAA 20178668  
Gollaher Ranch Birth Date: 03/05/21

Connealy Black Granite #  
**MDG Granite 7087**  
MDG Miss West 3048

Sitz RLS Upward 8971  
**TLG Upward Heiress G720**  
TLG Heiress G801

BW	92	Adj 205	758
WR	103	YR	101

\$ EPD's	
\$W	+64
\$F	+84
\$G	+45
\$B	+128

EPD's	
CED	I+10
BW	I+1.8
WW	I+64
YW	I+105
SC	I+1.49
M	I+23
MARB	I+.49
REA	I+.56

**LOT 12 TG Privilege G104** Reg: AAA 20165427  
Gollaher Ranch Birth Date: 02/02/21

S A V Privilege 3030 #  
**Vermilion Privilege D839**  
Vermilion Queen Lady 3831

Stevenson All In 50011  
**TLG All In Heiress G701**  
TLG Cowcutta Heiress G529

BW	84	Adj 205	688
WR	94	YR	101

\$ EPD's	
\$W	+62
\$F	+108
\$G	+34
\$B	+142

EPD's	
CED	I+8
BW	I+.8
WW	I+65
YW	I+121
SC	I+1.00
M	I+25
MARB	I+.25
REA	I+.58

**LOT 16 GR Chaps 1048** Reg: AAA 20172808  
Gollaher Ranch Birth Date: 02/14/21

S A V Resource 1441 #  
**Ellingson Chaps 4095**  
E A Blackcap 0360 #

Vermilion Privilege D839  
**Gollaher Miss Privilage 9048**  
MDG Erica 9018

BW	80	Adj 205	772
WR	114	YR	109

\$ EPD's	
\$W	+67
\$F	+88
\$G	
\$B	

EPD's	
CED	+2
BW	+2.7
WW	+74
YW	+126
SC	
M	+24
MARB	
REA	

**LOT 17 GR Privilege 1018** Reg: AAA 20304800  
Gollaher Ranch Birth Date: 02/01/21

S A V Privilege 3030 #  
**Vermilion Privilege D839**  
Vermilion Queen Lady 3831

Stevenson Weigh Up 60460  
**GR Counselor Pride 9148**  
MDG Counselor Pride 5076

BW	82	Adj 205	709
WR	109	YR	107

EPD's	
CED	
BW	I+1.5
WW	I+72
YW	I+125
SC	
M	I+22
MARB	
REA	

\$ EPD's	
\$W	+66
\$F	
\$G	
\$B	

**LOT 21 GR Spur 1043** Reg: AAA 20165386  
Gollaher Ranch Birth Date: 02/13/21

Connealy Spur #  
**Vermilion Spur B143**  
Vermilion Pattie 1117 #

FF Divide X1  
**MDG Erica Divide 2005**  
MDG Erica 0124

BW	78	Adj 205	695
WR	102	YR	104

EPD's	
CED	+8
BW	+1.1
WW	+59
YW	+103
SC	I+.54
M	+23
MARB	I+.35
REA	I+.46

\$ EPD's	
\$W	+57
\$F	+85
\$G	+36
\$B	+121

**LOT 18 TG Chaps G119** Reg: AAA 20304720  
Gollaher Ranch Birth Date: 02/26/21

S A V Resource 1441 #  
**Ellingson Chaps 4095**  
E A Blackcap 0360 #

Vermilion Spur B143  
**MRG Spur Pride 710G**  
MRG Pride P 908G

BW	98	Adj 205	694
WR	95	YR	104

EPD's	
CED	I+10
BW	I+1.9
WW	I+55
YW	I+110
SC	I+.84
M	I+27
MARB	I+.27
REA	I+.71

\$ EPD's	
\$W	+52
\$F	+85
\$G	+35
\$B	+120

**LOT 22 GR Fortitude 1034** Reg: AAA 20165383  
Gollaher Ranch Birth Date: 02/10/21

PA Fortitude 2500 #  
**M A R Fortitude 512**  
M A R Lucy 1352

Mytty Windy 758 12X  
**4107 MDG Blueblood**  
MDG Blueblood 4208 #

BW	92	Adj 205	659
WR	97	YR	103

EPD's	
CED	+1
BW	+3.3
WW	+54
YW	+100
SC	I+1.02
M	+23
MARB	I+.61
REA	I+.45

\$ EPD's	
\$W	+45
\$F	+97
\$G	+45
\$B	+142

**LOT 19 GR Rampage 1057** [M1P] Reg: AAA 20166630  
Gollaher Ranch Birth Date: 02/17/21

MCC Daybreak #  
**Quaker Hill Rampage 0A36 #**  
QHF Blackcap 6E2 of4V16 4355

Woodhill Lombardi  
**4027 MDG Pride**  
MDG Pride 2025

BW	74	Adj 205	709
WR	104	YR	104

EPD's	
CED	+12
BW	+.5
WW	+68
YW	+119
SC	I+1.35
M	+22
MARB	I+.47
REA	I+.99

\$ EPD's	
\$W	+65
\$F	+101
\$G	+49
\$B	+149

**LOT 23 GR Privilege 1025** Reg: AAA 20165381  
Gollaher Ranch Birth Date: 02/04/21

S A V Privilege 3030 #  
**Vermilion Privilege D839**  
Vermilion Queen Lady 3831

Stevenson All In 50011  
**Gollaher Miss All In 9112**  
4126 MDG Pioneer

BW	82	Adj 205	680
WR	100	YR	104

EPD's	
CED	+3
BW	+3.2
WW	+71
YW	+120
SC	
M	+22
MARB	
REA	

\$ EPD's	
\$W	+61
\$F	+88
\$G	
\$B	

**LOT 20 GR Outright 1086** Reg: AAA 20165396  
Gollaher Ranch Birth Date: 02/23/21

HAYNES Outright 452 #  
**Springvale Outright 715**  
Springvale Duchess 302

Connealy Counselor #  
**MDG Counselor Erica 5066**  
MDG Erica 6204

BW	78	Adj 205	708
WR	104	YR	104

EPD's	
CED	+7
BW	+1
WW	+62
YW	+113
SC	
M	+22
MARB	
REA	

\$ EPD's	
\$W	+58
\$F	+88
\$G	
\$B	

**LOT 24 GR Chaps 1041** Reg: AAA 20179320  
Gollaher Ranch Birth Date: 02/13/21

S A V Resource 1441 #  
**Ellingson Chaps 4095**  
E A Blackcap 0360 #

Vermilion Dempsey A061  
**MDG Dempsey Blackbird 5199**  
MDG Blackbird 2044

BW	94	Adj 205	666
WR	98	YR	103

EPD's	
CED	-2
BW	+3.9
WW	+65
YW	+119
SC	I+1.21
M	+18
MARB	I+.16
REA	I+.72

\$ EPD's	
\$W	+47
\$F	+89
\$G	+31
\$B	+120



**LOT 25 GR Outright 1065** Reg: AAA Pending  
Gollaher Ranch Birth Date: 02/19/21

HAYNES Outright 452 #  
**Springvale Outright 715**  
Springvale Duchess 302

Sitz RLS Upward 12263  
**Gollaher Miss Upward 8180**  
MDG Lass 0063 #

BW	74	Adj 205	662
WR	100	YR	100

\$ EPD's	
\$W	
\$F	
\$G	
\$B	

EPD's	
CED	
BW	
WW	
YW	
SC	
M	
MARB	
REA	

**LOT 29 TG Spur G109** Reg: AAA 20165428  
Gollaher Ranch Birth Date: 02/10/21

Connealy Spur #  
**Vermilion Spur B143**  
Vermilion Pattie 1117 #

Kesslers Frontman R001 #  
**G105 TLG Sentry Frontman**  
TLG Sentry G411 #

BW	72	Adj 205	710
WR	97	YR	96

\$ EPD's	
\$W	+58
\$F	+84
\$G	+36
\$B	+120

EPD's	
CED	I+6
BW	I-.6
WW	I+53
YW	I+96
SC	I+.54
M	I+28
MARB	I+.30
REA	I+.60

**LOT 26 GR Spur 1039** Reg: AAA 20165385  
Gollaher Ranch Birth Date: 02/13/21

Connealy Spur #  
**Vermilion Spur B143**  
Vermilion Pattie 1117 #

Vermilion Just IN Time T264  
**MDG Lass 9172 #**  
MDG Lass 5012

BW	86	Adj 205	669
WR	99	YR	102

\$ EPD's	
\$W	+50
\$F	+86
\$G	+38
\$B	+124

EPD's	
CED	+5
BW	+2.3
WW	+47
YW	+92
SC	I+.07
M	+34
MARB	I+.39
REA	I+.41

**LOT 30 GR Bextor 1114** Reg: AAA 20165407  
Gollaher Ranch Birth Date: 03/05/21

C R A Bextor 872 5205 608 #  
**Mytty Bextor 86W**  
Mytty Pride 32S #

Vermilion Privilege D839  
**Gollaher Miss Privilege 9013**  
MDG Blueblood Rampire 7056

BW	88	Adj 205	766
WR	113	YR	108

\$ EPD's	
\$W	+68
\$F	+90
\$G	
\$B	

EPD's	
CED	+2
BW	+4.2
WW	+79
YW	+131
SC	
M	+24
MARB	
REA	

**LOT 27 TG Outright G124** Reg: AAA 20304721  
Gollaher Ranch Birth Date: 03/03/21

HAYNES Outright 452 #  
**Springvale Outright 715**  
Springvale Duchess 302

Ellingson Chaps 4095  
**Gollaher Miss Chaps 801G**  
408G MRG Erica S Upward

BW	84	Adj 205	784
WR	107	YR	100

\$ EPD's	
\$W	+65
\$F	+83
\$G	
\$B	

EPD's	
CED	I+7
BW	I+1.1
WW	I+65
YW	I+113
SC	
M	I+26
MARB	
REA	

**LOT 31 GR Privilege 1071** Reg: AAA 20165391  
Gollaher Ranch Birth Date: 02/19/21

S A V Privilege 3030 #  
**Vermilion Privilege D839**  
Vermilion Queen Lady 3831

Vermilion Cowcutta X840  
**4093 MDG Elonemar**  
MDG Elonemar 6006 #

BW	82	Adj 205	742
WR	109	YR	100

\$ EPD's	
\$W	+70
\$F	+84
\$G	
\$B	

EPD's	
CED	+6
BW	+1.9
WW	+72
YW	+118
SC	
M	+24
MARB	
REA	

**LOT 28 GR All In 1089** Reg: AAA 20165397  
Gollaher Ranch Birth Date: 02/25/21

Deer Valley All In #  
**Stevenson All in 50654**  
Diamond Primrose Lady Y776

RCC Preference #  
**MDG Chloe 0049**  
MDG Chloe 8051

BW	78	Adj 205	701
WR	103	YR	105

\$ EPD's	
\$W	+57
\$F	+93
\$G	+48
\$B	+141

EPD's	
CED	+11
BW	+3
WW	+56
YW	+102
SC	I+1.13
M	+26
MARB	I+.59
REA	I+.56

**LOT 32 GR Privilege 1073** Reg: AAA 20165393  
Gollaher Ranch Birth Date: 02/20/21

S A V Privilege 3030 #  
**Vermilion Privilege D839**  
Vermilion Queen Lady 3831

Vermilion Spur B143  
**MDG Erica Spur 6002 #**  
MDG Erica 0085

BW	94	Adj 205	707
WR	104	YR	102

\$ EPD's	
\$W	+53
\$F	+105
\$G	+38
\$B	+144

EPD's	
CED	+1
BW	+4.3
WW	+69
YW	+124
SC	I+.89
M	+21
MARB	I+.25
REA	I+.71

**LOT 33 GR Privilege 1132** Reg: AAA 20165416  
Gollaher Ranch Birth Date: 03/11/21

S A V Privilege 3030 #  
**Vermilion Privilege D839**  
Vermilion Queen Lady 3831

Stevenson All In 50011  
**Gollaher Miss All In 8082**  
MDG Granite Lass 5129

BW	88	Adj 205	734
WR	108	YR	108

\$ EPD's	
\$W	+66
\$F	+94
\$G	
\$B	

EPD's	
CED	+5
BW	+3.1
WW	+74
YW	+127
SC	
M	+24
MARB	
REA	

**LOT 37 GR Granite 1117** Reg: AAA 20165410  
Gollaher Ranch Birth Date: 03/05/21

Connealy Black Granite #  
**MDG Granite 7087**  
MDG Miss West 3048

Vermilion Dempsey A061  
**MDG Erica Dempsey 7172**  
MDG Erica Factor 3015

BW	84	Adj 205	697
WR	103	YR	104

\$ EPD's	
\$W	+62
\$F	+87
\$G	+44
\$B	+131

EPD's	
CED	+8
BW	+2.2
WW	+63
YW	+110
SC	I+.93
M	+25
MARB	I+.49
REA	I+.55

**LOT 34 GR Granite 1123** Reg: AAA 20165413  
Gollaher Ranch Birth Date: 03/08/21

Connealy Black Granite #  
**MDG Granite 7087**  
MDG Miss West 3048

KG Onward 5246  
**MDG Erica 9135**  
M D G Erica 1070

BW	76	Adj 205	701
WR	103	YR	107

\$ EPD's	
\$W	+62
\$F	+71
\$G	+44
\$B	+115

EPD's	
CED	+12
BW	-.3
WW	+54
YW	+87
SC	I+1.34
M	+26
MARB	I+.49
REA	I+.46

**LOT 38 GR Privilege 1140** Reg: AAA 20165421  
Gollaher Ranch Birth Date: 03/15/21

S A V Privilege 3030 #  
**Vermilion Privilege F132**  
Vermilion Blackette 5211

Woodhill Lombardi  
**4052 MDG WL Erica**  
MDG Erica 7094 #

BW	84	Adj 205	692
WR	102	YR	106

\$ EPD's	
\$W	+63
\$F	+96
\$G	+40
\$B	+137

EPD's	
CED	+4
BW	+2.2
WW	+65
YW	+116
SC	I+.62
M	+25
MARB	I+.32
REA	I+.77

**LOT 35 GR Spur 1016** Reg: AAA 20165379  
Gollaher Ranch Birth Date: 02/01/21

Connealy Spur #  
**Vermilion Spur B143**  
Vermilion Pattie 1117 #

Vermilion Privilege D839  
**Gollaher Miss Privilege 9029**  
MDG Blackbird West 3084

BW	72	Adj 205	701
WR	103	YR	102

\$ EPD's	
\$W	+61
\$F	+85
\$G	
\$B	

EPD's	
CED	+9
BW	+1.5
WW	+62
YW	+111
SC	
M	+26
MARB	
REA	

**LOT 39 GR Spur 1038** Reg: AAA 20165384  
Gollaher Ranch Birth Date: 02/12/21

Connealy Spur #  
**Vermilion Spur B143**  
Vermilion Pattie 1117 #

Vermilion Just IN Time T264  
**1084 MDG JT Lass**  
MDG Lass 5012

BW	86	Adj 205	673
WR	100	YR	

\$ EPD's	
\$W	+50
\$F	+84
\$G	+37
\$B	+120

EPD's	
CED	I+.7
BW	I+1.4
WW	I+46
YW	I+92
SC	I+.12
M	I+31
MARB	I+.39
REA	I+.37

**LOT 36 GR Privilege 1010** Reg: AAA 20165378  
Gollaher Ranch Birth Date: 01/30/21

S A V Privilege 3030 #  
**Vermilion Privilege D839**  
Vermilion Queen Lady 3831

Quaker Hill Rampage 0A36 #  
**Gollaher Miss Ram 9007**  
MDG Erica Fortitude 7079

BW	60	Adj 205	706
WR	104	YR	101

\$ EPD's	
\$W	+68
\$F	+92
\$G	
\$B	

EPD's	
CED	I+6
BW	I+2.5
WW	I+78
YW	I+130
SC	
M	I+20
MARB	
REA	

**LOT 40 TG Doc Neal G128** Reg: AAA 20165429  
Gollaher Ranch Birth Date: 03/05/21

Connealy Doc Neal  
**Vermilion Doc Neal E072**  
Vermilion Jane 5271

Connealy Irish 0204 #  
**TLG Irish Sentry G322**  
TLG Sentry G523

BW	98	Adj 205	678
WR	92	YR	91

\$ EPD's	
\$W	+57
\$F	+93
\$G	+53
\$B	+145

EPD's	
CED	I+.7
BW	I+2.0
WW	I+56
YW	I+103
SC	I+.75
M	I+28
MARB	I+.63
REA	I+.73



**LOT 41 GR Spur 1033** Reg: AAA 20165382  
Gollaher Ranch Birth Date: 02/10/21

Connealy Spur #  
**Vermilion Spur B143**  
Vermilion Pattie 1117 #

Circle A Incentive  
**MDG Incentive Pioneer 3125**  
MDG Pioneer 8028 #

BW	90	Adj 205	691
WR	102	YR	94

EPD's	
CED	+6
BW	+2.1
WW	+56
YW	+103
SC	I+.55
M	+26
MARB	I+.61
REA	I+.56

\$ EPD's	
\$W	+53
\$F	+83
\$G	+49
\$B	+132

**LOT 45 GR Doc Neal 1124** Reg: AAA 20165414  
Gollaher Ranch Birth Date: 03/08/21

Connealy Doc Neal  
**Vermilion Doc Neal E072**  
Vermilion Jane 5271

Sitz RLS Upward 8971  
**4035 MDG Erica**  
1093 MDG Erica Mandate

BW	70	Adj 205	694
WR	102	YR	99

EPD's	
CED	+15
BW	-1.8
WW	+63
YW	+114
SC	I+1.05
M	+29
MARB	I+.58
REA	I+.61

\$ EPD's	
\$W	+72
\$F	+95
\$G	+46
\$B	+141

**LOT 42 GR Spur 1031** Reg: AAA 20304802  
Gollaher Ranch Birth Date: 02/09/21

Connealy Spur #  
**Vermilion Spur B143**  
Vermilion Pattie 1117 #

Stevenson All In 50011  
**GR Chloe 9164**  
MDG Chloe 2029

BW	80	Adj 205	664
WR	102	YR	100

EPD's	
CED	
BW	I+.7
WW	I+58
YW	I+105
SC	
M	I+28
MARB	
REA	

\$ EPD's	
\$W	+60
\$F	
\$G	
\$B	

**LOT 46 GR All In 1112** Reg: AAA 20165405  
Gollaher Ranch Birth Date: 03/04/21

Deer Valley All In #  
**Stevenson All in 50654**  
Diamond Primrose Lady Y776

HARB Pendleton 765 J H #  
**MDG Erica 0131**  
MDG Erica 4068 #

BW	74	Adj 205	661
WR	97	YR	99

EPD's	
CED	+12
BW	-.1
WW	+55
YW	+100
SC	I+.92
M	+24
MARB	I+.36
REA	I+.37

\$ EPD's	
\$W	+55
\$F	+93
\$G	+35
\$B	+128

**LOT 43 GR Outright 1111** Reg: AAA 20165404  
Gollaher Ranch Birth Date: 03/04/21

HAYNES Outright 452 #  
**Springvale Outright 715**  
Springvale Duchess 302

M A R Fortitude 512  
**Gollaher Miss Fortitude 8087**  
1020 MDG Pendleton

BW	84	Adj 205	706
WR	104	YR	102

EPD's	
CED	+2
BW	+2.6
WW	+67
YW	+117
SC	
M	+22
MARB	
REA	

\$ EPD's	
\$W	+58
\$F	+87
\$G	
\$B	

**LOT 47 GR Outright 1121** Reg: AAA 20165412  
Gollaher Ranch Birth Date: 03/08/21

HAYNES Outright 452 #  
**Springvale Outright 715**  
Springvale Duchess 302

Quaker Hill Rampage 0A36 #  
**Gollaher Miss Ram 8163**  
MDG Wix Alliance 3194

BW	80	Adj 205	697
WR	103	YR	100

EPD's	
CED	+7
BW	+1.5
WW	+71
YW	+125
SC	
M	+23
MARB	
REA	

\$ EPD's	
\$W	+66
\$F	+91
\$G	
\$B	

**LOT 44 GR Privilege 1094** Reg: AAA 20165398  
Gollaher Ranch Birth Date: 02/26/21

S A V Privilege 3030 #  
**Vermilion Privilege D839**  
Vermilion Queen Lady 3831

Vermilion Spur B143  
**Gollaher Miss Spur 8006**  
MDG Incentive Dempsey 6045

BW	90	Adj 205	708
WR	104	YR	100

EPD's	
CED	+3
BW	+3.8
WW	+75
YW	+132
SC	
M	+23
MARB	
REA	

\$ EPD's	
\$W	+62
\$F	+95
\$G	
\$B	

**LOT 48 GR Charge On 1096** [M1P] Reg: AAA 20165399  
Gollaher Ranch Birth Date: 02/26/21

Vermilion Charge On  
**Vermilion Charge On G213**  
Vermilion Lass 6402

KG Onward 5246  
**1077 MDG Onward Lass**  
M D G Lass 1033

BW	80	Adj 205	661
WR	97	YR	98

EPD's	
CED	+5
BW	+1.5
WW	+52
YW	+91
SC	I+1.50
M	+28
MARB	I+.48
REA	I+.51

\$ EPD's	
\$W	+56
\$F	+81
\$G	+42
\$B	+123

**LOT 49 GR Privilege 1079** Reg: AAA 20165395  
Gollaher Ranch Birth Date: 02/21/21

S A V Privilege 3030 #  
**Vermilion Privilege F132**  
Vermilion Blackette 5211

FF Divide X1  
**4087 MDG Wix**  
1075 MDG JT Wix

BW	60	Adj 205	722
WR	106	YR	99

\$ EPD's	
\$W	+55
\$F	+82
\$G	
\$B	

EPD's	
CED	I+5
BW	I+1.7
WW	I+59
YW	I+102
SC	
M	I+23
MARB	
REA	

**LOT 53 GR Granite 1116** Reg: AAA 20165409  
Gollaher Ranch Birth Date: 03/05/21

Connealy Black Granite #  
**MDG Granite 7087**  
MDG Miss West 3048

K C F Bennett Southside #  
**MDG South Wix 7005**  
MDG Miss Wix 2036

BW	60	Adj 205	675
WR	99	YR	100

\$ EPD's	
\$W	+76
\$F	+94
\$G	+56
\$B	+150

EPD's	
CED	I+12
BW	I+.1
WW	I+63
YW	I+108
SC	I+.94
M	I+30
MARB	I+.70
REA	I+.66

**LOT 50 GR Spur 1045** Reg: AAA 20165387  
Gollaher Ranch Birth Date: 02/13/21

Connealy Spur #  
**Vermilion Spur B143**  
Vermilion Pattie 1117 #

Vermilion Just IN Time T264  
**1075 MDG JT Wix**  
MDG Wix 2056

BW	82	Adj 205	667
WR	98	YR	96

\$ EPD's	
\$W	+47
\$F	+83
\$G	+38
\$B	+121

EPD's	
CED	+7
BW	+1.9
WW	+48
YW	+92
SC	I+.23
M	+28
MARB	I+.43
REA	I+.33

**LOT 54 TG Doc Neal 137** Reg: AAA 20165430  
Gollaher Ranch Birth Date: 03/27/21

Connealy Doc Neal  
**Vermilion Doc Neal E072**  
Vermilion Jane 5271

Quaker Hill Rampage 0A36 #  
**TLG Miss Rampage G817**  
G118 TLG Sentry Frontman #

BW	90	Adj 205	746
WR	102	YR	93

\$ EPD's	
\$W	+68
\$F	+82
\$G	
\$B	

EPD's	
CED	I+9
BW	I+2.1
WW	I+67
YW	I+113
SC	
M	I+28
MARB	
REA	

**LOT 51 GR Upward 1110** Reg: AAA 20165403  
Gollaher Ranch Birth Date: 03/04/21

Sitz Upward 307R #  
**Sitz RLS Upward 8971**  
Sitz RLS Eisa Evergreen 0288

Mytty Bextor 86W  
**4030 MDG Blackbird #**  
MDG Blackbird 2019

BW	84	Adj 205	657
WR	97	YR	97

\$ EPD's	
\$W	+59
\$F	+75
\$G	
\$B	

EPD's	
CED	+7
BW	+1.1
WW	+52
YW	+94
SC	
M	+32
MARB	
REA	

**LOT 55 GR Privilege 1151** Reg: AAA 20165425  
Gollaher Ranch Birth Date: 03/23/21

S A V Privilege 3030 #  
**Vermilion Privilege D839**  
Vermilion Queen Lady 3831

Bobcat Lombardi A156  
**Gollaher Miss Lombardi 8020**  
MDG Charge On Lass 7084 #

BW	74	Adj 205	725
WR	107	YR	103

\$ EPD's	
\$W	+65
\$F	+87
\$G	
\$B	

EPD's	
CED	+8
BW	+1.1
WW	+67
YW	+115
SC	
M	+24
MARB	
REA	

**LOT 52 GR Granite 1115** Reg: AAA 20165408  
Gollaher Ranch Birth Date: 03/05/21

Connealy Black Granite #  
**MDG Granite 7087**  
MDG Miss West 3048

K C F Bennett Southside #  
**MDG South Wix 7005**  
MDG Miss Wix 2036

BW	64	Adj 205	675
WR	99	YR	105

\$ EPD's	
\$W	+76
\$F	+94
\$G	+56
\$B	+150

EPD's	
CED	I+12
BW	I+.1
WW	I+63
YW	I+108
SC	I+.94
M	I+30
MARB	I+.70
REA	I+.66

**LOT 56 GR All In 2 1137** Reg: AAA 20165420  
Gollaher Ranch Birth Date: 03/12/21

Deer Valley All In #  
**Stevenson All in 50654**  
Diamond Primrose Lady Y776

KG Onward 5246  
**MDG Blueblood 9211**  
MDG Blueblood 6022 #

BW	68	Adj 205	687
WR	101	YR	98

\$ EPD's	
\$W	+57
\$F	+84
\$G	+45
\$B	+129

EPD's	
CED	+12
BW	-.8
WW	+56
YW	+100
SC	I+1.55
M	+24
MARB	I+.51
REA	I+.55



**LOT 57 GR Chairman 1091** Reg: AAA 20180238  
Gollaher Ranch Birth Date: 02/25/21

Greenbrae Chairman #  
Premier Chairman 6011A #  
J K Queen 141

KG Onward 5246  
MDG Erica 9025  
M D G Erica 1082

BW	80	Adj 205	656
WR	97	YR	95

\$ EPD's	
\$W	+39
\$F	+70
\$G	+36
\$B	+106

EPD's	
CED	+4
BW	+1.0
WW	+40
YW	+68
SC	I+1.42
M	+23
MARB	I+.31
REA	I+.52

**LOT 61 GR Outright 1106** Reg: AAA 20165402  
Gollaher Ranch Birth Date: 03/03/21

HAYNES Outright 452 #  
Springvale Outright 715  
Springvale Duchess 302

M A R Fortitude 512  
MDG Sentress Fortitude 7074  
MDG Sentress 0041

BW	74	Adj 205	639
WR	94	YR	93

\$ EPD's	
\$W	+54
\$F	+102
\$G	+44
\$B	+147

EPD's	
CED	+5
BW	+6
WW	+59
YW	+103
SC	I+.81
M	+20
MARB	I+.54
REA	I+.50

**LOT 58 GR Doc Neal 1119** Reg: AAA 20165411  
Gollaher Ranch Birth Date: 03/06/21

Connealy Doc Neal  
Vermilion Doc Neal E072  
Vermilion Jane 5271

Quaker Hill Ramage 0A36 #  
Gollaher Miss Ram 8079  
4004 MDG Chloe

BW	86	Adj 205	688
WR	101	YR	96

\$ EPD's	
\$W	+64
\$F	+89
\$G	
\$B	

EPD's	
CED	+7
BW	+2.4
WW	+68
YW	+122
SC	
M	+27
MARB	
REA	

**LOT 62 GR All In 1113** Reg: AAA 20165406  
Gollaher Ranch Birth Date: 03/05/21

Deer Valley All In #  
Stevenson All in 50654  
Diamond Primrose Lady Y776

Connealy Irish 0204 #  
MDG Irish Shoshone 5049  
MDG Windy Shoshone 3097

BW	74	Adj 205	627
WR	92	YR	92

\$ EPD's	
\$W	+46
\$F	+77
\$G	
\$B	

EPD's	
CED	+13
BW	-1.2
WW	+47
YW	+89
SC	
M	+23
MARB	
REA	

**LOT 59 GR Privilege 1097** Reg: AAA 20165400  
Gollaher Ranch Birth Date: 02/26/21

S A V Privilege 3030 #  
Vermilion Privilege D839  
Vermilion Queen Lady 3831

Ellingson Chaps 4095  
Gollaher Miss Chaps 8098  
MDG Lass 2013 #

BW	80	Adj 205	658
WR	97	YR	95

\$ EPD's	
\$W	+62
\$F	+90
\$G	
\$B	

EPD's	
CED	+6
BW	+2.0
WW	+68
YW	+120
SC	
M	+23
MARB	
REA	

**LOT 63 GR All IN 2 1152** Reg: AAA 20165426  
Gollaher Ranch Birth Date: 03/23/21

Deer Valley All In #  
Stevenson All in 50654  
Diamond Primrose Lady Y776

E7 Summit 42J8  
MDG Erica 8095 #  
MDG Erica 3052

BW	76	Adj 205	678
WR	100	YR	97

\$ EPD's	
\$W	+50
\$F	+85
\$G	+40
\$B	+125

EPD's	
CED	+6
BW	+2.2
WW	+56
YW	+97
SC	I+1.21
M	+22
MARB	I+.43
REA	I+.37

**LOT 60 GR Doc Neal 1144** Reg: AAA 20165423  
Gollaher Ranch Birth Date: 03/19/21

Connealy Doc Neal  
Vermilion Doc Neal E072  
Vermilion Jane 5271

Vermilion Dempsey A061  
MDG Erica Dempsey 7095  
MDG Erica 2119 #

BW	82	Adj 205	719
WR	106	YR	98

\$ EPD's	
\$W	+71
\$F	+95
\$G	+45
\$B	+140

EPD's	
CED	+7
BW	+1.2
WW	+64
YW	+117
SC	I+.69
M	+31
MARB	I+.52
REA	I+.75

*Thank you to our ranch veterinarian:  
Clint Hilt, DVM, Hilt Veterinary Service, LLC  
Dutton, MT 59433, 406.463.2426  
We appreciate all your  
dedication to our program  
whether it's for the cattle or horses.*

**Lot 64 GR Outright 1150** Reg: AAA 20165424  
Gollaher Ranch Birth Date: 03/22/21

HAYNES Outright 452 #  
**Springvale Outright 715**  
Springvale Duchess 302

Bobcat Lombardi A156  
**MDG Wix Lombardi 6099**  
4072 MDG Miss Wix BX

BW	72	Adj 205	657
WR	97	YR	96

EPD's	
CED	+10
BW	-1
WW	+55
YW	+97
SC	I+1.11
M	+21
MARB	I+.55
REA	I+.47

\$ EPD's	
\$W	+55
\$F	+85
\$G	+44
\$B	+129

**Lot 66 GR Outright 1135** Reg: AAA 20165419  
Gollaher Ranch Birth Date: 03/11/21

HAYNES Outright 452 #  
**Springvale Outright 715**  
Springvale Duchess 302

Mytty Bextor 86W  
**MDG West Bextor 3069**  
1022 MDG West Pride #

BW	76	Adj 205	646
WR	95	YR	91

EPD's	
CED	+10
BW	-.5
WW	+54
YW	+100
SC	I+.44
M	+25
MARB	I+.65
REA	I+.35

\$ EPD's	
\$W	+55
\$F	+93
\$G	+46
\$B	+139

**Lot 65 GR Outright 1133** Reg: AAA 20165417  
Gollaher Ranch Birth Date: 03/11/21

HAYNES Outright 452 #  
**Springvale Outright 715**  
Springvale Duchess 302

HARB Pendleton 765 J H #  
**MDG Miss Wix 2055**  
MDG Miss Wix 4008

BW	74	Adj 205	637
WR	94	YR	90

EPD's	
CED	+11
BW	-.9
WW	+51
YW	+92
SC	I+.94
M	+26
MARB	I+.47
REA	I+.34

\$ EPD's	
\$W	+55
\$F	+98
\$G	+36
\$B	+134

## AMERICAN ANGUS ASSOCIATION SELECTION TOOLS

### Explanation of EPDs used in our 2021 sale catalog

**Expected Progeny Difference (EPD)**, is the prediction of how future progeny of each animal are expected to perform relative to the progeny of other animals listed in the database. EPDs are expressed in units of measure for the trait, plus or minus.

**Calving Ease Direct (CED)**, is expressed as a difference in percentage of unassisted births, with a higher value indicating greater calving ease in first-calf heifers. It predicts the average difference in ease with which a sire's calves will be born when he is bred to first-calf heifers.

**Birth Weight (BW)**, expressed in pounds, is a predictor of a sire's ability to transmit birth weight to his progeny compared to that of other sires.

**Weaning Weight (WW)**, expressed in pounds, is a predictor of a sire's ability to transmit weaning growth to his progeny compared to that of other sires.

**Yearling Weight (YW)**, expressed in pounds, is a predictor of a sire's ability to transmit yearling growth to his progeny compared to that of other sires.

**Scrotal Circumference (SC)**, expressed in centimeters, is a predictor of the difference in transmitting ability for scrotal size compared to that of other sires.

#### MATERNAL

**Maternal Milk (Milk)**, is a predictor of a sire's genetic merit for milk and mothering ability in his daughters compared to daughters of other sires. In other words, it is that part of a calf's weaning weight attributed to milk and mothering ability.

#### CARCASS

**Marbling (Marb)**, is expressed as a fraction of the difference in USDA marbling score of a sire's progeny compared to progeny of other sires.

**Ribeye Area (RE)**, expressed in square inches, is a predictor of the difference in ribeye area of a sire's progeny compared to progeny of other sires.

#### \$VALUE INDEXES

\$Value Indexes, reported in dollars per head, are multi-trait economic selection indexes where a higher values suggest more profit when comparing two individuals.

**Weaned Calf Value (\$W)**, expressed in dollars per head, provides the expected difference in future progeny preweaning performance from birth to weaning.

**Feedlot Value (\$F)**, expressed in dollars per head, is the expected average difference in future progeny performance for postweaning feedlot merit (growth and feed efficiency) compared to progeny of other sires assuming producers retain ownership of cattle and sell on a carcass weight basis.

**Grid Value (\$G)**, expressed in dollars per carcass, is the expected average difference in future progeny performance for carcass grid merit, including quality and yield grade attributes, compared to progeny of other sires.

**Beef Value (\$B)**, expressed in dollars per carcass, represents the expected average differences in the progeny postweaning performance and carcass value compared to progeny of other sires. This index assumes commercial producers wean all male and female progeny, retain ownership of these animals through the feedlot and sell on a carcass merit grid.



# *Thank you...*

Thank you to all who make our sale possible. From you the buyers, to the trucker, the lunch help and cleaning crew we appreciate you all. For the professionals we hire to work with us on herd health, feeding, veterinary needs, and sale preparation we want to thank you.

Without the help of our crew, family, friends and neighbors during, calving, branding, weighing and shipping we would never be able to pull off these sales.

To the friends who give their time the weekend before the sale to help Ted clean, retag, and feed the bulls before the sale and then work sale day we owe you!

To our sale day crew on the auction block and the ring men John Goggins and Kurt Kangas we appreciate your efforts in running a smooth sale.

To our auctioneer, Roger for always doing a great job.

To those of you who are joining us on sale day our heartfelt thanks for you support.

**GOLLAHER RANCH**

3112 Cascade Hound Creek Road  
Cascade, MT 59421

**65 YEARLING ANGUS BULLS SELL**



**Including Grandsons of S A V Privilege 3030  
Sired by Vermilion Privilege D839 & Vermilion Privilege F132**

For dollars invested in bulls,  
we offer the best value you will find anywhere.

**GOLLAHER RANCH • Cascade, MT**