

GOLLAHER RANCH

**36th Annual
Yearling Angus Bull Sale**

Monday, April 6, 2015 • 1:00 pm
At the ranch • Cascade, Montana



85 Yearling Angus Quality Carcass Bulls



Myrle & Delight Gollaher
3112 Cascade Hound Creek Road • Cascade, MT 59421
406-468-2273

www.GollaherRanch.com
gollaherranch@yahoo.com

Welcome to the 36th annual Gollaher Ranch yearling bull sale. Thank you for looking over our sale offering.

We are offering a set of bulls that we feel were bred to provide calving ease, without compromising their performance for growth, feed efficiency and carcass value. These are all traits sought by progressive cattle producers.

Eighty (80%) percent of the bulls are suitable for use on heifers. We have tried to emphasis length of body, depth, muscling, and temperament in selecting the bulls for the sale.

We feel the 2015 bulls will mature into a great group of cow bulls adding to their value and a nice return on your original investment.

Data in this catalog is as of Feb 20, 2015. Final weight, scrotal measurements, and ultrasound scan data will be available sale day. If you have any questions about our operation, the bulls or our cow herd, please contact us.

Thanks for your interest in our sale and we look forward to see you on Monday, April 6, 2015. Lunch is at noon and the sale starts at 1 pm.

-----The Gollahers

For dollars invested in bulls, we offer the best value you will find anywhere.



36th Annual

GOLLAHER RANCH BULL SALE

At the ranch • Cascade, MT • Lunch Served at 12:00 Noon

MONDAY
APRIL 6, 2015 • 1:00 PM

Lunch Served at Noon

Sale Location

Gollaher Ranch is located 6 miles SE of Cascade, MT. Take Exit 254 (from S) or 256 (from N) off Interstate 15, turn East on Central Avenue, cross the Missouri River and follow MT Hwy 330 to the ranch. Watch for signs.

Delivery

Gollaher Ranch will deliver bulls free for the first 250 miles, after that charges will be at cost. Delivery will occur as soon as possible after the sale.

Sale Day Phone
406.468.2273

Insurance

Bull Mortality & Loss of Use Insurance through PayneWest Insurance. See information on page 20.

Auctioneer:
Roger Jacobs
406.373.6124

Announcements

Announcements from the block by the owners or auctioneer will take precedence over printed material. Supplemental data and corrections will be available sale day.

Bidding

Absentee bidding maybe made with any of the livestock press representatives or the auctioneer, Roger Jacobs. Contact the Gollaher family if you need any other assistance or have questions

Terms and Conditions

All bulls sell under the terms of the American Angus Association. Settlement must be made at the time of sale unless prior arrangements have been made with the owners.

Livestock Press Representatives

John Goggins..... 406.698.4159
Western Livestock Reporter
Kurt Kangas..... 661.706.2041
American Angus Assn
Don Rehm..... 406.322.4707 or 406.321.2000 (cell)
Special Assignment

Liability

Gollaher Ranch or Myrle or Delight Gollaher will assume no liability whatsoever for any accidents or injury which may occur sale day.

Health

All bulls have been semen tested with a complete breeding physical under the direction of Hilt Veterinary Service, Dutton, MT. All bulls will be BVD tested.

Transportation & Accommodations

Gollaher Ranch is 30 minutes south of Great Falls International Airport Motel accommodations available in Cascade:

Badger Motel 406-468-9330

A & C Motel 406-468-2513

Please contact us for further assistance.

EPD Data

Data not contained in this catalog for the individual bulls will be available sale day. Epd's are as of Feb 20, 2015. Ultrasound data, final weights and scrotal measurements available sale day.

***Buying, Selling And Raising Cattle With
An Emphasis On Quality Carcass Traits.***

Reference Sires



Reference Sire **BOBCAT X FACTOR X22**
 Reg: 16803800 • Calved: 02/19/2010 • Tat: X22

- NICHOLS EXTRA K205 #
VERMILION X FACTOR #
 VERMILION LADY 2888
- CONNEALY DANNY BOY #
BOBCAT BARBARA 826
 VERMILION BLANCHE 9888
- NICHOLS EXTRA H6 #
 NICHOLS BLACK HEIRESS F346
 VERMILION DATELINE 7078 #
 VERMILION LADY 7993 #
 CONNEALY TIMELINE #
 ENERGY OF CONANGA 4851
 GIBB BANDO 598-1507 #
 VERMILION BLANCHE 5807

CED	BW	WW	YW	MILK	SC		
+11	-.4	+58	+92	+13	+5.2		
CW	MARB	RE	FAT	\$W	\$F	\$G	\$B
+46	+.32	+.89	+.004	+45.76	+34.30	+28.33	+101.78

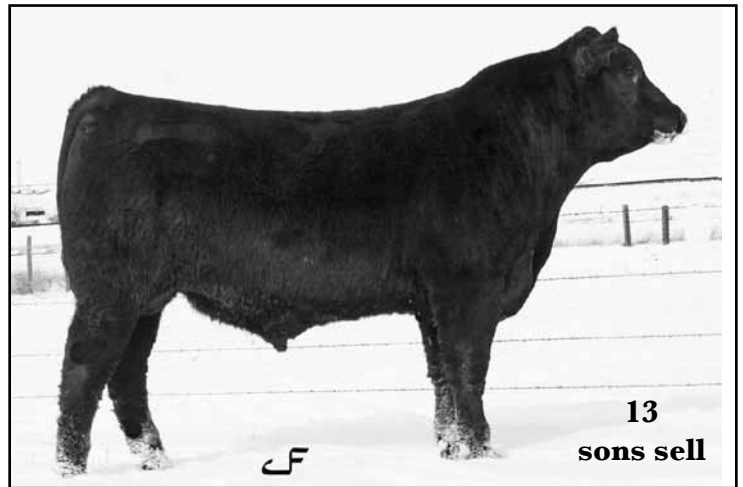

Reference Sire **FF DIVIDE X1**
 Reg: 16692673 • Calved: 01/01/2010 • Tat: X1

- G A R GRID MAKER #
S A V BISMARCK 5682
 S A V ABIGALE 0451
- MF DESTROYER 093 #
JF EMPRESS U4
 FF EMPRESS S13
- G D A R TRAVELER 044 #
 G A R PRECISION 2536
 SCHOENES FIX IT 826F #
 S A V ABIGALE 6062
 EXAR SUDDEN IMPACT 1537
 M F CHERRY 115
 ACF HIGH PRIME 2245
 JJ EMPRESS P46

CED	BW	WW	YW	MILK	SC		
+8	+1.4	+57	+101	+19	+5.1		
CW	MARB	RE	FAT	\$W	\$F	\$G	\$B
+30	+.55	+.68	+.008	+43.75	+57.85	+37.09	+99.58

Reference Sire **KG ALLIANCE 0168** **10 sons sell**
 Reg: 16779890 • Calved: 02/06/2010 • Tat: 0168

- SITZ ALLIANCE 6595 #
SITZ ALLIANCE 7544 #
 SITZ PRIDE 2561
- G A R RETAIL PRODUCT #
KG JUDITH 8145
 DJ JUDITH S214
- SITZ TRAVELER 8180 #
 SITZ BARBARAMERE JET 2698 #
 D H D TRAVELER 6807 #
 SITZ PRIDE 2188
 G A R PRECISION 1680 #
 G A R EXT 4927
 KAHN BROADBAND R A 94L #
 ER JUDITH K035

CED	BW	WW	YW	MILK	SC		
+8	+.7	+57	+106	+33	+2.14		
CW	MARB	RE	FAT	\$W	\$F	\$G	\$B
+42	+.35	+.15	+.049	+43.59	+62.18	+15.11	+90.61

Reference Sire **MYTTY WINDY 758 12X** **5 sons sell**
 Reg: 16699012 • Calved: 01/06/2010 • Tat: 12X

- H A R B WINDY 702 JH #
H A R B WINDY 758 JH
 H A R B JUANADA ERICA 571 JH #
- MYTTY IN FOCUS #
MYTTY COUNTESS JACKIE 90U
 MYTTY COUNTESS JACKIE 909
- A A R REALLY WINDY 1205 #
 H A R B BLACK LADY 073 JH
 S A V FINAL ANSWER 0035 #
 H A R B JUANADA ERICA 391 JH
 S A F FOCUS OF E R #
 MYTTY COUNTESS 906
 TC STOCKMAN 365 #
 4 M COUNTESS JACKIE C46 #

CED	BW	WW	YW	MILK	SC		
+14	-.7	+37	+78	+21	+1.78		
CW	MARB	RE	FAT	\$W	\$F	\$G	\$B
+15	+.33	+.51	+.060	+24.93	+26.06	+23.63	+51.19

Reference Sire **SITZ RLS UPWARD 8971** **7 sons sell**
 Reg: 16884843 • Calved: 03/02/2011 • Tat: 8971

- CONNEALY ONWARD #
SITZ UPWARD 307R #
 SITZ HENRIETTA PRIDE 81M
- WOODHILL FORESIGHT #
SITZ RLS EISA EVERGREEN 0288
 R L S EISA EVERGREEN 5018
- CONNEALY LEAD ON #
 ALTUNE OF CONANGA 6104
 SITZ VALUE 7097 #
 SITZ HENRIETTA PRIDE 1370
 PAPA FORTE 1921 #
 BON VIEW GAMMER 85
 SITZ ALLIANCE 6595
 R L S EISA EVERGREEN 1078

CED	BW	WW	YW	MILK	SC		
+10	+.8	+68	+110	+30	+2.24		
CW	MARB	RE	FAT	\$W	\$F	\$G	\$B
+59	+.52	+.61	+.059	+69.48	+52.82	+23.28	+107.43

Reference Sire **KG FOCAL POINT 1143** **3 sons sell**
 Reg: 17127231 • Calved: 02/03/2011 • Tat: 1143

- MYTTY IN FOCUS #
KG FOCAL POINT 8100
 KG PRINCESS 6304
- CONNEALY CONTRAST #
KG RITO LADY 9128
 KG RITO LADY 7749
- S A F FOCUS OF E R #
 MYTTY COUNTESS 906
 KG 5594 TRAVELER 3020
 KG PRINCESS 1149
 CONNEALY DANNY BOY #
 DORIS OF CONANGA 669 #
 VERMILION 7078 DATELINE M451
 KG RITO LADY 3212

CED	BW	WW	YW	MILK	SC		
+9	+0	+52	+96	+25	+1.85		
CW	MARB	RE	FAT	\$W	\$F	\$G	\$B
+31	+.53	+.49	+.064	++39.29	+49.02	+27.44	+87.00

Reference Sires



11
sons sell

Reference Sire **MYTTY BEXTOR 86W**

Reg: 16409704 • Calved: 01/23/2009 • Tat: 86W

CRA BEXTOR 872 5205 608 #
CRA LADY JAYE 608 498 S EASY
MYTTY IN FOCUS #
MYTTY PRIDE 32S #
ADAMS DURATREND PRIDE 6113

N BAR EMULATION EXT #
B A R QUEEN TRAVELER 3015 #
G A R SLEEP EASY 1009 #
H H F 917 LADY 975 498
S A F FOCUS OF E R #
MYTTY COUNTESS 906
HBR DURATREND 2315
L F PRIDE 3113

CED		BW		WW		YW		MILK		SC	
+8		+.8		+68		+1112		+34		+.85	
CW	MARB	RE	FAT	\$W	\$F	\$G	\$B				
+4	+.72	+.38	+.013	+71.14	+66.89	+42.74	+60.70				



8
sons sell

Reference Sire **JF IRON SIGHT Y46**

Reg: 17012432 • Calved: 01/26/2011 • Tat: Y46

SA V IRON MOUNTAIN 8066
S A V MADAME PRIDE 3249
WOODHILL FORESIGHT #
JAF EVERELDA ENTENSE 15U
BT EVERELDA ENTENSE 526M

G A R GRID MAKER #
TC BLACKBIRD 7049 #
S A V 8180 TRAVELER 004 #
S A V MADAME PRIDE 8264
PAPA FORTE 1921 #
BON VIEW GAMMER 85
LEACHMAN RIGHT TIME #
SITZ EVERELDA ENTENSE 1905

CED		BW		WW		YW		MILK		SC	
+9		-.6		+54		+82		+19		—	
CW	MARB	RE	FAT	\$W	\$F	\$G	\$B				
+26	+.54	+.31	+.008	+46.90	+25.88	+33.15	+83.37				



1
son sells

Reference Sire **21AR-PENDELTON 7013A**

Reg: 15872967 • Calved: 01/27/2007 • Tat: 7013A

HARB PENDLETON 765 J H
H A R B BLACK LADY 375 J H #
LEACHMAN RIGHT TIME
21AR BLACKCAP F89B
BLACKCAP EMULATION 89B

SITZ TRAVELER 8180 #
S A V EMULOUS 8145
H A R B HIGH PLAINS 975 JH #
H A R B BLACK LADY 073 JH #
N BAR EMULATION EXT #
LEACHMAN ERICA 0025
EMULATION BANDO 36V
SCOTCH POWER 70X

CED		BW		WW		YW		MILK		SC	
+9		+.5		+43		+77		+17		+1.00	
CW	MARB	RE	FAT	\$W	\$F	\$G	\$B				
+39	+.34	+10	+.089	+30.76	+24.75	+7.32	+76.01				



4
sons sell

Reference Sire **VERMILION COWCUTTA X840**

Reg: 16783726 • Calved: 09/04/2010 • Tat: X840

HARB COWCUTTA 776 J H
H A R B JUANADA ERICA 280 JH
VERMILION M097 DESIGN P251
VERMILION LADY 7815
VERMILION LADY 4723

RITO 112 OF 2536 RITO 616 #
RITO 616 OF 4B20 6807 #
G A R PRECISION 2536
SITZ ALLIANCE 6595 #
JUANADA ERICA 9024 H A R B
VERMILION NEW DESIGN M097
VERMILION LASS 7969
EXAR MILESTONE 2107 #
VERMILION LADY 2883

CED		BW		WW		YW		MILK		SC	
+7		-.3		+64		+104		+234		—	
CW	MARB	RE	FAT	\$W	\$F	\$G	\$B				
+28	+.38	+.16	+.032	++51.15	+54.44	+21.85	+77.58				

Reference Sires



Reference Sire **TC ABERDEEN 759**

Reg: #15840414 • Calved: 01/27/2007 • Tat: 759

B A R EXT TRAVELER 205 #
C R A BEXTOR 872 5205 608 #
 CRA LADY JAYE 608 498 S EASY

BON VIEW NEW DESIGN 208 #
TC BLACKBIRD 4034 #
 TC BLACKBIRD 1013

N B A R EMULATION EXT #
 B A R QUEEN TRAVELER 3015 #
 G A R SLEEP EASY 1009 #
 H H F 917 LADY 975 498
 B/R NEW DESIGN 036 #
 BON VIEW ERICA 443 #
 S A F FAME #
 TC BLACKBIRD 9032

CED		BW		WW		YW		MILK		SC	
+9		+.8		+56		+101		+31		+.60	
CW	MARB	RE	FAT	\$W	\$F	\$G	\$B				
+34	+.38	+1.30	+.018	+56.76	+49.00	+35.66	+94.46				



Reference Sire **CONNEALY COUNSELOR**

Reg: +16761497 • Calved: 02/13/2010 • Tat: 060L

G A R RETAIL PRODUCT #
CONNEALY MENTOR 7374 #
 EXECUTA OF CONANGA 939 #

CONNEALY LEAD ON #
JAZE OF CONANGA 234
 JAYCEE OF CONANGA 233

G A R PRECISION 1680 #
 G A R EXT 4927
 JAUER 353 TRAVELER 589 27 #
 EXEC OF CONANGA 6940 #
 CONNEALY LEADTIME #
 ELIGENCE PLUS OF CONANGA
 ROCKN D AMBUSH 1531 #
 JOY OF CONANGA 6230 #

CED		BW		WW		YW		MILK		SC	
+13		-.2		+61		+107		+24		+1.78	
CW	MARB	RE	FAT	\$W	\$F	\$G	\$B				
+43	+.56	+1.45	-.015	+48.81	+53.77	+44.97	+113.70				



Reference Sire **CONNEALY IRISH 0204**

Reg: 16761484 • Calved: 01/26/2010 • Tat: 0204

CONNEALY COWBOY
CONNEALY WRANGLER
 KELLY OF CONANGA 577

MYTTY IN FOCUS #
BLACK CREST OF CONANGA 5640 #
 BLACK CRESHA OF CONANGA 3314

C A FUTURE DIRECTION 5321 #
 BECKAH OF CONANGA 747
 G A R GRID MAKER #
 CONNEALY BANDO 133
 S A F FOCUS OF E R #
 MYTTY COUNTESS 906
 C R A BEXTOR 872 5205 608 #
 BLACK CREESA OF CONANGA 5332

CED		BW		WW		YW		MILK		SC	
+12		-.6		+52		+104		+23		+1.30	
CW	MARB	RE	FAT	\$W	\$F	\$G	\$B				
+48	+.61	+.72	-.059	42.33	+60.42	+42.41	+123.25				



Reference Sire **WOODHILL LOMBARDI**

Reg: 16706161 • Calved: 02/08/2010 • Tat: X16

BOYD NEW DAY 8005 #
MCC DAYBREAK #
 MCC MISS FOCUS 134 #

MYTTY IN FOCUS #
WOODHILL EVERGREEN S28-U6
 WOODHILL EVERGREEN 62N-S28

A A R NEW TREND #
 S V F FOREVER LADY 57D
 S A F FOCUS OF E R #
 M C C MISS CHIEF 519
 S A F FOCUS OF E R #
 MYTTY COUNTESS 906
 WOODHILL FORESIGHT #
 WOODHILL EVERGREEN 1058-62N

CED		BW		WW		YW		MILK		SC	
+15		-1.6		+57		+105		+24		+2.14	
CW	MARB	RE	FAT	\$W	\$F	\$G	\$B				
+39	+.65	+1.11	+.027	+47.98	+53.97	+41.70	+106.93				



LOT 1 - 4062

3 MDG BEXTOR SENTRY 4002 *BULL*
 Reg: 17977521 • Calved: 01/29/14 • Tattoo: 4002

SIRE: MYTTY BEXTOR 86W

S A V FINAL ANSWER 0035 #
 HARB PENDLETON 765 J H #
 H A R B BLACK LADY 375 J H #
DAM: MDG SENTRESS 9023
 VERMILION RIGHT TIME H918 #
 MDG SENTRESS 3152
 GOLLAHER SENTRESS 6004 #

BW :	78
205	
WT:	666
365	
WT:	1226

CED	BW	WW	YW	MILK	MARB	RE	\$B
+8	+1.0	+66	+113	+27	+0.40	+0.37	+80.16

4 WR 103, 4 YR 103.

1 MDG BEXTOR BONUS 4062 *BULL*

Reg: 17977542 • Calved: 02/14/14 • Tattoo: 4062

SIRE: MYTTY BEXTOR 86W

G A R GRID MAKER #
 S A V BISMARCK 5682 #
 S A V ABIGALE 0451
DAM: MDG LASS 2013
 HARB PENDLETON 765 J H #
 MDG LASS 0136
 MDG LASS 4180 #

BW :	82
205	
WT:	816
365	
WT:	1382

CED	BW	WW	YW	MILK	MARB	RE	\$B
+7	+2.0	+71	+119	+34	+0.38	+0.24	+68.88

First calf heifer.



LOT 4 - 4063

4 MDG UPWARD 4063 *BULL*
 Reg: 17977543 • Calved: 02/14/14 • Tattoo: 4063

SIRE: SITZ RLS UPWARD 8971

VERMILION DATELINE 7078 #
 VERMILION JP DATELINE L845
 VERMILION 155 LASS J P 2022#
DAM: MDG ELINE DRICA 7081
 BASIN EMULATION 178C #
 MDG ELINE ERICA 9051
 MDG ELINE ERICA 7169

BW :	86
205	
WT:	703
365	
WT:	1223

CED	BW	WW	YW	MILK	MARB	RE	\$B
+6	+1.7	+59	+98	+22	+0.51	+0.27	+103.71

6 WR 101, 5 YR 103.



LOT 2 - 4037

2 MDG BEXTOR LORD 4037 *BULL*

Reg: 17977534 • Calved: 02/09/14 • Tattoo: 4037

SIRE: MYTTY BEXTOR 86W

CONNELLY DANNY BOY #
 VERMILION DANNY BOY R526
 VERMILION PRIZE 0011
DAM: MDG MISS WIX 7168 #
 STEVENSON KINCAID K154
 MDG MISS WIX 4140
 M D G MISS WIX 7040

BW :	82
205	
WT:	717
365	
WT:	1221

CED	BW	WW	YW	MILK	MARB	RE	\$B
+6	+1.3	+64	+106	+28	+0.49	+0.47	+82.74

Pathfinder dam, 6 WR 106, 6 YR 106.

**Final weight, scrotal measurements,
 and ultrasound scan data
 will be available sale day.**

**Or call us prior to the sale:
 406.468.2273**



LOT 5 - 406G



LOT 7 - 4012

5 MRG BEXTOR 406G BULL
 Reg: 17980065 • Calved: 02/10/14 • Tattoo: 406G

SIRE: MYTTY BEXTOR 86W

SUMMITCREST HI FLYER 3B18 #
 RCC PREFERENCE #
 W A F J BAND ELBADINA 97
DAM: MRG ERICA PREFERENCE 804G
 VERMILION 3548 DRIVER 5655
 M R G ERICA 015G #
 M R G ERICA 708G #

BW : 78
205
WT: 744
365
WT: 1203

CED	BW	WW	YW	MILK	MARB	RE	\$B
+7	+0.9	+64	+104	+28	+0.27	+0.21	+47.22

5 WR 102, 2 YR 107.

7 MDG DIVIDE 4012 BULL
 Reg: 17977524 • Calved: 02/04/14 • Tattoo: 4012

SIRE: FF DIVIDE X1

BROOKS EXT 792 #
 BASIN EXT 661L #
 BASIN CAMILLA 472F#
DAM: MDG ERICA 5123 #
 VERMILION RIGHT TIME H918 #
 MDG ERICA 2178
 M D G ERICA 7067

BW : 80T
205
WT: 734
365
WT: 1288

CED	BW	WW	YW	MILK	MARB	RE	\$B
+7	+1.5	+55	+96	+20	+0.43	+0.39	+93.18

Twin with Lot 8, Pathfinder cow, 7 WR 108, 5 YR 109



LOT 6 - 4040



LOT 8 - 4013

6 MDG EXTREME 4040 BULL
 Reg: 17977536 • Calved: 02/10/14 • Tattoo: 4040

SIRE: WOODHILL LOMBARDI

CONNEALY FRONT PAGE 0228 #
 KESSLERS FRONTMAN R001
 KESSLERS BELL 0024
DAM: MDG BLUEBLOOD 2089
 LEACHMAN CASCADE #
 MDG BLUEBLOOD 4208 #
 M D G BLUEBLOOD 1184 #

BW : 86
205
WT: 792
365
WT: 1315

CED	BW	WW	YW	MILK	MARB	RE	\$B
+5	+2.3	+62	+108	+29	+0.28	+0.58	+79.80

First calf heifer.

8 MDG DIVIDE 4013 BULL
 Reg: 17977525 • Calved: 02/04/14 • Tattoo: 4013

SIRE: FF DIVIDE X1

BROOKS EXT 792 #
 BASIN EXT 661L #
 BASIN CAMILLA 472F#
DAM: MDG ERICA 5123 #
 VERMILION RIGHT TIME H918 #
 MDG ERICA 2178
 M D G ERICA 7067

BW : 76T
205
WT: 747
365
WT: 1241

CED	BW	WW	YW	MILK	MARB	RE	\$B
+7	+1.5	+55	+96	+20	+0.35	+0.31	+79.45

Twin with Lot 7, Pathfinder cow, 7 WR 108, 5 YR 109

9 MDG ABERDEEN 4099 *BULL*
 Reg: 17977559 • Calved: 02/23/14 • Tattoo: 4099

SIRE: TC ABERDEEN 759

CONNEALY ONWARD #
 KG ONWARD 5246
 KG BANDOLIERMERE 0318
DAM: MDG BEAUTY 8058
 VERMILION JP DATELINE L845
 MDG BEAUTY 6177
 MDG BEAUTY 3055

BW:	84
205	
WT:	715
365	
WT:	1253

CED	BW	WW	YW	MILK	MARB	RE	\$B
+5	+1.9	+57	+102	+24	+0.28	+0.77	+95.93

5 WR 102, 3 YR 105.



LOT 12 - 4026

12 MDG IRON LAD 4026 *BULL*
 Reg: 17977530 • Calved: 02/07/14 • Tattoo: 4026

SIRE: JF IRON SIGHT Y46

VERMILION JUST IN TIME
 VERMILION JUST IN TIME T264
 VERMILION PRIDE 1446#
DAM: MDG LASS 9172 #
 BASIN EXT 661L #
 MDG LASS 5012
 MDG LASS 3129

BW:	84
205	
WT:	709
365	
WT:	1159

CED	BW	WW	YW	MILK	MARB	RE	\$B
+5	+1.1	+51	+82	+24	+0.45	+0.09	+77.19

Pathfinder dam, 4 WR 105, 3 YR 103.



LOT 10 - 4065

10 MDG LEAD BEXTOR 4065 *BULL*
 Reg: 17977545 • Calved: 02/14/14 • Tattoo: 4065

SIRE: MYTTY BEXTOR 86W

E7 GURU 286
 MASTER MONSTER 416
 M A BROOK CLEO 16
DAM: MDG ERICA 6054 #
 STEVENSON LAWMAN 199E
 MDG ERICA 8084
 M D G ERICA 2051 #

BW:	78
205	
WT:	719
365	
WT:	1244

CED	BW	WW	YW	MILK	MARB	RE	\$B
+6	+0.6	+62	+105	+29	+0.41	+0.26	+65.59

Pathfinder dam, 6 WR 106, 5 YR 110.

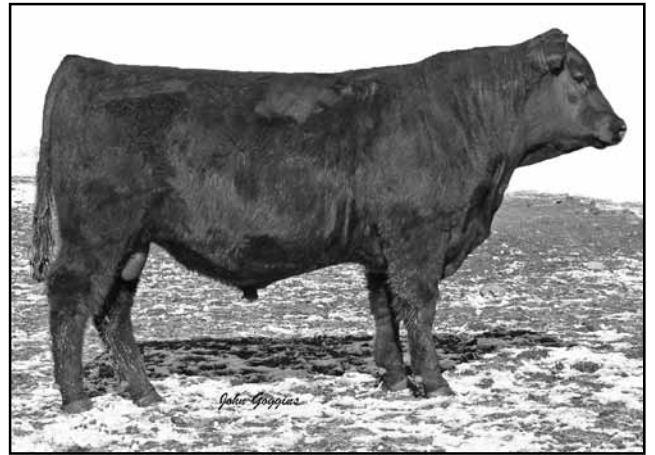

LOT 13 - G414

11 MDG PENDLETON 4067 *BULL*
 Reg: 17977546 • Calved: 02/14/14 • Tattoo: 4067

SIRE: 21AR-PENDELTON 7013A

VERMILION DATELINE 7078 #
 VERMILION JP DATELINE L845
 VERMILION 155 LASS J P 2022#
DAM: MDG EMULATION 6035
 HYLINE GOLD NUGGET 773
 M D G EMULATION 7080
 M D G EMULATION 3159

BW:	88
205	
WT:	669
365	
WT:	1183

CED	BW	WW	YW	MILK	MARB	RE	\$B
+4	+2.4	+44	+80	+17	+0.17	+0.12	+64.19

7WR 99, YR 104.

13 TLG WINDY G414 *BULL*
 Reg: 17980069 • Calved: 02/23/14 • Tattoo: G414

SIRE: FF DIVIDE X1

SUMMITCREST HIGH PRIME 0H29 #
 LEACHMAN HIGH PRIME 3722
 LEACHMAN BLACKCAP 6260
DAM: TLG HEIRESS G618 #
 BASIN EXT 661L #
 TLG HEIRESS G409
 TLG HEIRESS G203

BW:	76
205	
WT:	688
365	
WT:	1184

CED	BW	WW	YW	MILK	MARB	RE	\$B
+8	+0.8	+53	+90	+20	+0.47	+0.34	+83.83

Pathfinder dam, 7 WR 105, 6 YR 104.

14 TLG BEXTOR G415 BULL

Reg: 17980070 • Calved: 02/24/14 • Tattoo: G415

SIRE: MYTTY BEXTOR 86W

BROOKS EXT 792 #
 BASIN EXT 661L #
 BASIN CAMILLA 472F#
 DAM: TLG CLOVA PRIDE G607
 BASIN EMULATION 178C #
 TLG SENTRY G607
 M D G PINE SENTRY 7062

BW:	86
205	
WT:	725
365	
WT:	1203

CED	BW	WW	YW	MILK	MARB	RE	\$B
+6	+1.1	+57	+92	+32	+0.33	+0.21	+64.34

7 WR 103, 3 YR 105.



LOT 17 - 4156

15 MDG FACTOR 4058 BULL

Reg: 17977540 • Calved: 02/13/14 • Tattoo: 4058

SIRE: BOBCAT X FACTOR X22

SUMMITCREST HIGH PRIME 0H29 #
 LEACHMAN HIGH PRIME 3722
 LEACHMAN BLACKCAP 6260
 DAM: MDG ERICA 7109
 VERMILION RIGHT TIME H918 #
 M D G ERICA 1082
 MDG ERICA 5063

BW:	80
205	
WT:	674
365	
WT:	1192

CED	BW	WW	YW	MILK	MARB	RE	\$B
+8	+0.6	+56	+91	+12	+0.43	+0.55	+94.55



LOT 16 - 402G

17 MDG COWCUTTA 4156 BULL

Reg: 17977571 • Calved: 03/11/14 • Tattoo: 4156

SIRE: VERMILION COWCUTTA X840

VERMILION DATELINE 7078 #
 VERMILION JP DATELINE L845
 VERMILION 155 LASS J P 2022#
 DAM: MDG ERICA 6204
 BASIN EMULATION 178C #
 MDG ERICA 9147
 M D G ERICA 8030 #

BW:	84
205	
WT:	735
365	
WT:	1249

CED	BW	WW	YW	MILK	MARB	RE	\$B
+4	+1.5	+59	+100	+20	+0.24	+0.22	+82.01

7 WR 101, 6 YR 103.



LOT 18 - 417G

16 MRG WINDY 402G BULL

Reg: 17980064 • Calved: 02/08/14 • Tattoo: 402G

SIRE: MYTTY WINDY 758 12X

LEACHMAN RIGHT TIME #
 VERMILION RIGHT TIME H918 #
 VERMILION ROSELLA 6081
 DAM: MRG EMULATION 412G
 EMULATION 479B OF JRS
 MRG MISS VICKI 602G
 M R G AUTUMN 31G

BW:	74
205	
WT:	696
365	
WT:	1189

CED	BW	WW	YW	MILK	MARB	RE	\$B
+9	+0.5	+49	+89	+16	+0.25	+0.41	+72.53

9 WR 99, 6 YR 103.

18 MRG UPWARD 417G BULL

Reg: 17977579 • Calved: 03/12/14 • Tattoo: 417G

SIRE: SITZ RLS UPWARD 8971

SILVEIRAS WAY OUT WEST 3527
 SILVEIRAS OUT WEST 7026
 SILVEIRAS KIND JANIE 5017
 DAM: 103G MRG QUEEN WEST
 MYTTY IN FOCUS #
 MRG QUEEN MOTHER 915G
 MRG QUEEN MOTHER 301G

BW:	74
205	
WT:	695
365	
WT:	1244

CED	BW	WW	YW	MILK	MARB	RE	\$B
+12	-0.2	+64	+108	+25	+0.49	+0.59	+113.64

2 WR 105, 2 YR 105.



LOT 19 - 4009

22 MDG ALLIANCE 4049 BULL
 Reg: 17977539 • Calved: 02/11/14 • Tattoo: 4049

SIRE: KG ALLIANCE 0168

S A V FINAL ANSWER 0035 #
 HARB PENDLETON 765 J H #
 H A R B BLACK LADY 375 J H #
DAM: MDG PRIDE 0105 #
 VERMILION RIGHT TIME H918 #
 MDG PRIDE 5147
 M D G PRIDE 7056

BW:	78
205	
WT:	690
365	
WT:	1173

CED	BW	WW	YW	MILK	MARB	RE	\$B
+7	+1.3	+56	+96	+30	+0.26	+0.13	+79.61

Pathfinder dam, 3 WR 109, 3 YR 105.

19 MDG LOMBARDI 4009 BULL
 Reg: 17977522 • Calved: 02/01/14 • Tattoo: 4009

SIRE: WOODHILL LOMBARDI

VERMILION JUST IN TIME
 VERMILION JUST IN TIME T264
 VERMILION PRIDE 1446 #
DAM: MDG EMPRESS 2150
 J R ROCKN AMBUSH 178H
 MDG EMPRESS 2068 #
 MDG EMPRESS 9141

BW:	62
205	
WT:	690
365	
WT:	1183

CED	BW	WW	YW	MILK	MARB	RE	\$B
+11	-0.5	+54	+95	+24	+0.29	+0.53	+64.66

First calf heifer.

23 MDG ABERDEEN 4039 [ddc] BULL
 Reg: 17977535 • Calved: 02/09/14 • Tattoo: 4039

SIRE: TC ABERDEEN 759

CONNELLY FRONTLINE #
 LEACHMAN CASCADE #
 LEACHMAN BLACKCAP 3053
DAM: MDG CHLOE 4062
 VERMILION 3548 DRIVER 5655
 MDG CHLOE 2119
 MDG CHLOE 5115

BW:	82
205	
WT:	692
365	
WT:	1183

CED	BW	WW	YW	MILK	MARB	RE	\$B
+5	+1.6	+48	+84	+29	+0.49	+0.67	+80.24

8 WR 102, 6 YR 103.

20 MDG IRISH 4084 BULL
 Reg: 17977555 • Calved: 02/19/14 • Tattoo: 4084

SIRE: CONNEALY IRISH 0204

GREENBRAE CHAIRMAN #
 PREMIER CHAIRMAN 6011A #
 J K QUEEN 141
DAM: MDG LASS 3129
 EMULATION 479B OF JRS
 MDG LASS 5114
 VERMILION LASS 0345

BW:	80
205	
WT:	700
365	
WT:	1206

CED	BW	WW	YW	MILK	MARB	RE	\$B
+6	+1.6	+49	+90	+24	+0.51	+0.58	+99.11

9 WR 101, 5YR 106.

24 MDG BEXTOR 4048 BULL
 Reg: 17977538 • Calved: 02/11/14 • Tattoo: 4048

SIRE: MYTTY BEXTOR 86W

CONNELLY ONWARD #
 KG ONWARD 5246
 KG BANDOLIERMERE 0318
DAM: MDG ERICA 0085
 V D A R EMULATION 216
 MDG ERICA 2148
 MDG ERICA 8014 #

BW:	80
205	
WT:	618
365	
WT:	1149

CED	BW	WW	YW	MILK	MARB	RE	\$B
+7	+1.5	+54	+92	+23	+0.29	+0.15	+38.95

21 MDG DIVIDE 4083 BULL
 Reg: 17977554 • Calved: 02/19/14 • Tattoo: 4083

SIRE: FF DIVIDE X1

B C C BUSHWACKER 41-93 #
 DR J ANALYST M250 #
 G A R PRECISION 706
DAM: MDG ANA BLACKCAP
 BASIN EMULATION 178C #
 MDG BLACKCAP 3124
 MDG BLACKCAP 8073

BW:	84
205	
WT:	659
365	
WT:	1147

CED	BW	WW	YW	MILK	MARB	RE	\$B
+5	+1.7	+55	+94	+17	+0.34	+0.42	+71.72

5 WR 98, 2 YR 103.

25 MDG UPWARD 4021 BULL
 Reg: 17977528 • Calved: 02/06/14 • Tattoo: 4021

SIRE: SITZ RLS UPWARD 8971

HARB PENDLETON 765 J H #
 21AR-PENDELTON 7013A
 21AR BLACKCAP F89B
DAM: 1168 MDG ERICA PEND
 VERMILION DANNY BOY R526
 MDG ERICA 7138 #
 MDG ERICA 9147

BW:	76
205	
WT:	695
365	
WT:	1173

CED	BW	WW	YW	MILK	MARB	RE	\$B
+7	+1.2	+59	+96	+25	+0.26	+0.30	+78.00

WR 106, YR 103.



LOT 26 - 4145

28

MDG FACTOR 4064

BULL

Reg: 17977544 • Calved: 02/14/14 • Tattoo: 4064

SIRE: BOBCAT X FACTOR X22

CONNEALY FRONTLINE #
LEACHMAN CASCADE #
LEACHMAN BLACKCAP 3053
DAM: MDG ERICA 3028
BASIN EMULATION 178C #
MDG ERICA 6041 #
M D G ERICA 2051 #

BW:	80
205	
WT:	649
365	
WT:	1140

CED	BW	WW	YW	MILK	MARB	RE	\$B
+7	+0.9	+49	+83	+18	+0.19	+0.33	+79.66

8 WR 100, 3 YR 100.

26

MDG DIVIDE 4145

BULL

Reg: 17977569 • Calved: 03/09/14 • Tattoo: 4145

SIRE: FF DIVIDE X1

HARB PENDLETON 765 J H #
21AR-PENDELTON 7013A
21AR BLACKCAP F89B
DAM: MDG ELINE ERICA 2099
VERMILION JP DATELINE L845
MDG ELINE DRICA 7081
MDG ELINE ERICA 9051

BW:	72
205	
WT:	728
365	
WT:	1226

CED	BW	WW	YW	MILK	MARB	RE	\$B
+8	+0.6	+56	+96	+19	+0.28	+0.32	+68.31

First calf heifer.

29

MDG COWCUTTA 4094

BULL

Reg: 17977556 • Calved: 02/21/14 • Tattoo: 4094

SIRE: VERMILION COWCUTTA X840

HARB PENDLETON 765 J H #
21AR-PENDELTON 7013A
21AR BLACKCAP F89B
DAM: MDG ERICA 0020
VERMILION DANNY BOY R526
MDG ERICA 8165
MDG ERICA 3028

BW:	78
205	
WT:	697
365	
WT:	1177

CED	BW	WW	YW	MILK	MARB	RE	\$B
+6	+0.5	+58	+95	+21	+0.09	+0.17	+52.83

2 WR 107, YR 103.



LOT 27 - 4168



LOT 30 - 4079

27

MDG FACTOR 4168

BULL

Reg: 17977574 • Calved: 03/14/14 • Tattoo: 4168

SIRE: BOBCAT X FACTOR X22

VERMILION JUST IN TIME
VERMILION JUST IN TIME T264
VERMILION PRIDE 1446#
DAM: MDG ERICA 9190
BASIN EXT 661L #
MDG ERICA 7009
M D G ERICA 0182

BW:	80
205	
WT:	734
365	
WT:	1260

CED	BW	WW	YW	MILK	MARB	RE	\$B
+8	+0.3	+57	+91	+21	+0.36	+0.44	+96.12

4 WR 106, 3 YR 105.

30

MDG IRON SIGHT 4079

BULL

Reg: 17977550 • Calved: 02/18/14 • Tattoo: 4079

SIRE: JF IRON SIGHT Y46

CONNEALY ONWARD #
KG ONWARD 5246
KG BANDOLIERMERE 0318
DAM: MDG BLUEBLOOD 9211
BASIN EXT 661L #
MDG BLUEBLOOD 6022 #
MDG BLUEBLOOD 4002 #

BW:	86
205	
WT:	688
365	
WT:	1200

CED	BW	WW	YW	MILK	MARB	RE	\$B
+5	+1.5	+51	+85	+21	+0.39	+0.38	+78.24

4 WR 102, 4 YR 100.



LOT 31 - 4081

34 MDG BEXTOR LAD 4020

BULL

Reg: 17977527 • Calved: 02/06/14 • Tattoo: 4020

SIRE: MYTTY BEXTOR 86W

HARB PENDLETON 765 J H #
21AR-PENDELTON 7013A
21AR BLACKCAP F89B

DAM: MDG PRIDE 0019

LEACHMAN CASCADE #
MDG PRIDE 5119
MDG PRIDE 2138 #

BW:	78
205	
WT:	679
365	
WT:	1143

CED	BW	WW	YW	MILK	MARB	RE	\$B
+8	+0.9	+58	+95	+28	+0.29	+0.13	+33.50

3 WR 104, 2 YR 100.

31 MDG ALLIANCE PRIDE 4081

BULL

Reg: 17977553 • Calved: 02/18/14 • Tattoo: 4081

SIRE: KG ALLIANCE 0168

CONNEALY ONWARD #
KG ONWARD 5246
KG BANDOLIERMERE 0318

DAM: MDG PRIDE 0081

BASIN EXT 661L #
MDG PRIDE 4085
MDG PRIDE 2138 #

BW:	86
205	
WT:	700
365	
WT:	1177

CED	BW	WW	YW	MILK	MARB	RE	\$B
+5	+2.1	+56	+99	+27	+0.24	+0.25	+79.89

3 WR 104, 3YR 105.

35 TLG UPWARD G418

BULL

Reg: 17977589 • Calved: 02/25/14 • Tattoo: G418

SIRE: SITZ RLS UPWARD 8971

CONNEALY FRONT PAGE 0228 #
KESSLERS FRONTMAN R001
KESSLERS BELL 0024

DAM: TLG BLACKBIRD G202

STEVENSON KINCAID K154
TLG BLACKBIRD G520
T L G BLACKBIRD G111

BW:	76
205	
WT:	700
365	
WT:	1241

CED	BW	WW	YW	MILK	MARB	RE	\$B
+7	+1.4	+62	+103	+27	+0.33	+0.31	+82.08

First calf heifer.

32 MDG FOCAL PT 4182

BULL

Reg: 17977580 • Calved: 03/19/14 • Tattoo: 4182

SIRE: KG FOCAL POINT 1143

SITZ TRAVELER 8180 #
S A V FINAL ANSWER 0035 #
S A V EMULOUS 8145

DAM: MDG PRIDE 9068

VERMILION RIGHT TIME H918 #
MDG PRIDE 5147
M D G PRIDE 7056

BW:	86
205	
WT:	718
365	
WT:	1238

CED	BW	WW	YW	MILK	MARB	RE	\$B
+4	+2.5	+58	+98	+23	+0.38	+0.49	+82.53

4 WR 104, 3 YR 100.

36 TLG WINDY G419

BULL

Reg: 17980071 • Calved: 02/28/14 • Tattoo: G419

SIRE: MYTTY WINDY 758 12X

CONNEALY ONWARD #
KG ONWARD 5246
KG BANDOLIERMERE 0318

DAM: TLG SENTRY G918 #

BASIN EXT 661L #
TLG SENTRY G523
TLG SENTRY G607

BW:	76
205	
WT:	616
365	
WT:	1184

CED	BW	WW	YW	MILK	MARB	RE	\$B
+9	+0.8	+40	+83	+22	+0.29	+0.44	+72.50

4 WR 102, 2 YR 103.

33 MDG ABERDEEN 4095

BULL

Reg: 17977557 • Calved: 02/21/14 • Tattoo: 4095

SIRE: TC ABERDEEN 759

S A V FINAL ANSWER 0035 #
HARB PENDLETON 765 J H #
H A R B BLACK LADY 375 J H #

DAM: MDG ELONEMAR 9103

VERMILION RIGHT TIME H918 #
MDG ELONEMAR 2028 #
M D G ELONEMAR 7120 #

BW:	82
205	
WT:	659
365	
WT:	1157

CED	BW	WW	YW	MILK	MARB	RE	\$B
+6	+2.2	+59	+100	+26	+0.22	+0.66	+90.46

4 WR 100, 2 YR 102.



LOT 33 - 4095

37 MDG ALLIANCE 4175 BULL

Reg: 17977577 • Calved: 03/17/14 • Tattoo: 4175

SIRE: KG ALLIANCE 0168

GREENBRAE CHAIRMAN #	BW: 80
PREMIER CHAIRMAN 6011A #	205
J K QUEEN 141	WT: 677
DAM: 1051 MDG BLUEBLOOD	
VERMILION RIGHT TIME H918 #	365
MDG BLUEBLOOD 2177	WT: 1227
MDG BLUEBLOOD 9138 #	

CED	BW	WW	YW	MILK	MARB	RE	\$B
+6	+1.8	+53	+97	+24	+0.16	+0.24	+68.82

2 WR 100, YR 108.

38 TLG WINDY G408 BULL

Reg: 17980068 • Calved: 02/14/14 • Tattoo: G408

SIRE: MYTTY WINDY 758 12X

CONNELLY ONWARD #	BW: 90
KG ONWARD 5246	205
KG BANDOLIERMERE 0318	WT: 634
DAM: TLG HEIRESS G801	
LEACHMAN HIGH PRIME 3722	365
TLG HEIRESS G618 #	WT: 1122
TLG HEIRESS G409	

CED	BW	WW	YW	MILK	MARB	RE	\$B
+5	+2.5	+43	+82	+17	+0.24	+0.23	+46.96

41 MDG ALLIANCE 4075 BULL

Reg: 17977549 • Calved: 02/17/14 • Tattoo: 4075

SIRE: KG ALLIANCE 0168

TC STOCKMAN 365 #	BW: 70
G 13 STRUCTURE #	205
G 13 TRAVELER 9428#	WT: 637
DAM: MDG PRIDE 6061	
BASIN EMULATION 178C #	365
GOLLAHER SENTRESS 6004 #	WT: 1115
M D G SENTRESS 8055 #	

CED	BW	WW	YW	MILK	MARB	RE	\$B
+10	-0.4	+47	+81	+26	+0.25	+0.30	+73.34



LOT 42 - 4153

39 MDG ALLIANCE 4131 BULL

Reg: 17977564 • Calved: 03/05/14 • Tattoo: 4131

SIRE: KG ALLIANCE 0168

SUMMITCREST HI FLYER 3B18 #	BW: 68
RCC PREFERENCE #	205
W A F J BAND ELBADINA 97	WT: 642
DAM: MDG CHLOE 0049	
KG ONWARD 5246	365
MDG CHLOE 8051	WT: 1165
MDG CHLOE 6068	

CED	BW	WW	YW	MILK	MARB	RE	\$B
+12	-1.1	+53	+98	+26	+0.17	+0.20	+61.46

3 WR 101, 3 YR 100.

42 MDG COWCUTTA 4153 BULL

Reg: 17977570 • Calved: 03/11/14 • Tattoo: 4153

SIRE: VERMILION COWCUTTA X840

CONNELLY ONWARD #	BW: 82
KG ONWARD 5246	205
KG BANDOLIERMERE 0318	WT: 771
DAM: MDG ERICA 0003	
LEACHMAN CASCADE #	365
MDG ERICA 4209	WT: 1221
MDG ERICA 6080 #	

CED	BW	WW	YW	MILK	MARB	RE	\$B
+4	+1.3	+61	+98	+22	+0.20	+0.01	+56.63

3 WR 104, YR 107.

40 MDG FACTOR 4031 BULL

Reg: 17977532 • Calved: 02/08/14 • Tattoo: 4031

SIRE: BOBCAT X FACTOR X22

BROOKS EXT 792 #	BW: 80
BASIN EXT 661L #	205
BASIN CAMILLA 472F#	WT: 653
DAM: MDG BLACKBIRD 6032	
LEACHMAN CASCADE #	365
MDG BLACKBIRD 4059	WT: 1095
MDG BLACKBIRD 2066	

CED	BW	WW	YW	MILK	MARB	RE	\$B
+10	-0.5	+47	+76	+19	+0.25	+0.47	+71.39

7 WR 98, 4 YR 100.

43 MDG WEST DIVIDE 4140 BULL

Reg: 17977568 • Calved: 03/08/14 • Tattoo: 4140

SIRE: FF DIVIDE X1

SILVEIRAS WAY OUT WEST 3527	BW: 78
SILVEIRAS OUT WEST 7026	205
SILVEIRAS KIND JANIE 5017	WT: 643
DAM: 1065 MDG WEST CHLOE	
21AR-PENDELTON 7013A	365
MDG CHLOE 9112	WT: 1190
MDG CHLOE 3075 #	

CED	BW	WW	YW	MILK	MARB	RE	\$B
+9	+1.5	+52	+96	+20	+0.45	+0.41	+71.42

2 WR 103, YR 105.

44 TLG ALLIANCE G416

BULL

Reg: 17977588 • Calved: 02/24/14 • Tattoo: G416

SIRE: KG ALLIANCE 0168

H A IMAGE MAKER 0415 #
RR 0415 IMAGE 5922
M T CLOVA PRIDE 8346#
DAM: TLG SENTRY G725
BASIN EMULATION 178C #
TLG SENTRY G809
T L G SENTRY G25

BW:	80
205	
WT:	618
365	
WT:	1122

CED	BW	WW	YW	MILK	MARB	RE	\$B
+7	+1.0	+50	+87	+26	+0.17	+0.23	+68.75

47 MDG IRON LORD 4029

BULL

Reg: 17977531 • Calved: 02/08/14 • Tattoo: 4029

SIRE: JF IRON SIGHT Y46

SUMMITCREST HI FLYER 3B18 #
RCC PREFERENCE #
W A F J BAND ELBADINA 97
DAM: MDG WIX 0076
BASIN EXT 661L #
MDG WIX 6090 #
MDG MISS WIX 4008

BW:	84
205	
WT:	669
365	
WT:	1087

CED	BW	WW	YW	MILK	MARB	RE	\$B
+5	+1.5	+51	+78	+23	+0.42	+0.37	+72.73

3 WR 103, 2 YR 99.

45 MDG FACTOR 4096

BULL

Reg: 17977558 • Calved: 02/21/14 • Tattoo: 4096

SIRE: BOBCAT X FACTOR X22

VERMILION JUST IN TIME
VERMILION JUST IN TIME T264
VERMILION PRIDE 1446#
DAM: MDG PRIDE 9034
J R ROCKN AMBUSH 178H
M D G PRIDE 0100
MDG PRIDE 6066 #

BW:	84
205	
WT:	634
365	
WT:	1128

CED	BW	WW	YW	MILK	MARB	RE	\$B
+4	+2.0	+49	+84	+16	+0.13	+0.43	+63.38

48 MDG COUNSELOR 4060

BULL

Reg: 17977541 • Calved: 02/13/14 • Tattoo: 4060

SIRE: CONNEALY COUNSELOR

HARB PENDLETON 765 J H #
21AR-PENDELTON 7013A
21AR BLACKCAP F89B
DAM: MDG PRIDE 2097
VERMILION RIGHT TIME H918 #
MDG PRIDE 5147
M D G PRIDE 7056

BW:	74
205	
WT:	681
365	
WT:	1116

CED	BW	WW	YW	MILK	MARB	RE	\$B
+8	+1.4	+55	+90	+21	+0.22	+0.64	+66.09

First calf heifer.



LOT 46 - 4177

46 MDG FACTOR 4177

BULL

Reg: 17977578 • Calved: 03/18/14 • Tattoo: 4177

SIRE: BOBCAT X FACTOR X22

CONNEALY ONWARD #
KG ONWARD 5246
KG BANDOLIERMERE 0318
DAM: 1066 MDG WIX
F F KANSAS 1
MDG MISS WIX 2073
M D GMISS WIX 7173

BW:	84
205	
WT:	720
365	
WT:	1245

CED	BW	WW	YW	MILK	MARB	RE	\$B
+7	+1.0	+58	+95	+14	+0.10	+0.41	+71.51

2 WR 103, YR 109.

49 MDG ABERDEEN 4046

BULL

Reg: 17977537 • Calved: 02/11/14 • Tattoo: 4046

SIRE: TC ABERDEEN 759

CONNEALY ONWARD #
KG ONWARD 5246
KG BANDOLIERMERE 0318
DAM: MDG WIX 8142
LEACHMAN CASCADE #
MDG WIX 2056
MDG MISS WIX 7106

BW:	80
205	
WT:	598
365	
WT:	1083

CED	BW	WW	YW	MILK	MARB	RE	\$B
+7	+1.2	+44	+82	+22	+0.23	+0.69	+57.71

50 MDG SIGHT 4034

BULL

Reg: 17977533 • Calved: 02/09/14 • Tattoo: 4034

SIRE: JF IRON SIGHT Y46

VERMILION DATELINE 7078 #
VERMILION JP DATELINE L845
VERMILION 155 LASS J P 2022#
DAM: MDG MISS WIX 4184
BASIN EMULATION 178C #
M D G MISS WIX 7152 #
M D G MISS WIX 1011

BW:	86
205	
WT:	626
365	
WT:	1108

CED	BW	WW	YW	MILK	MARB	RE	\$B
+4	+1.4	+45	+74	+15	+0.27	+0.37	+64.94

51 **TLG FACTOR G422** *BULL*
 Reg: 17977590 • Calved: 03/11/14 • Tattoo: G422

SIRE: BOBCAT X FACTOR X22

CONNEALY FRONT PAGE 0228 #	BW: 82
KESSLERS FRONTMAN R001	205
KESSLERS BELL 0024	WT: 760
DAM: G118 TLG SENTRY FRONTMAN	
KG ONWARD 5246	365
TLG SENTRY G918 #	WT: 1165
TLG SENTRY G523	

CED	BW	WW	YW	MILK	MARB	RE	\$B
+6	+1.5	+59	+88	+22	+0.21	+0.76	+88.53

2 WR 110, 2 YR 102.

55 **MDG DIVIDE 4144** [DDC] *BULL*
 Reg: 18010384 • Calved: 03/09/14 • Tattoo: 4144

SIRE: FF DIVIDE X1

BASIN EMULATION 5653 #	BW: 76
BASIN EMULATION 178C #	205
BASIN LUCY 855A#	WT: 662
DAM: MDG HEIRESS 3123	
FF WESTERN DIVIDEND Y13 #	365
MDG HEIRESS 9072	WT: 1155
MDG HEIRESS 5030	

CED	BW	WW	YW	MILK	MARB	RE	\$B
+6	+1.4	+49	+83	+18	+0.34	+0.13	+74.34

9 WR 100, 5 YR 99.

52 **MDG LOMBARDI 4071** *BULL*
 Reg: 17977547 • Calved: 02/16/14 • Tattoo: 4071

SIRE: WOODHILL LOMBARDI

LEACHMAN RIGHT TIME #	BW: 76
VERMILION RIGHT TIME H918 #	205
VERMILION ROSELLA 6081	WT: 662
DAM: MDG MISS WIX 4008	
PREMIER CHAIRMAN 6011A #	365
M D G MISS WIX 7065 #	WT: 1121
M D G MISS WIX 7056 #	

CED	BW	WW	YW	MILK	MARB	RE	\$B
+9	+0.7	+52	+83	+23	+0.41	+0.51	+74.69

9 WR 107, 8 YR 104.

56 **TLG DIVIDE G423** *BULL*
 Reg: 17980081 • Calved: 03/12/14 • Tattoo: G423

SIRE: FF DIVIDE X1

S A V FINAL ANSWER 0035 #	BW: 84
HARB PENDLETON 765 J H #	205
H A R B BLACK LADY 375 J H #	WT: 738
DAM: TLG MISS PENDLETON G012 #	
H A IMAGE MAKER 0415 #	365
TLG SENTRY IMAGE G803	WT: 1188
TLG SENTRY G320	

CED	BW	WW	YW	MILK	MARB	RE	\$B
+7	+2.0	+60	+101	+27	+0.41	+0.60	+94.80

Pathfinder dam, 3 WR 112, 3 YR 108.

53 **MDG BEXTOR 4080** *BULL*
 Reg: 17977552 • Calved: 02/18/14 • Tattoo: 4080

SIRE: MYTTY BEXTOR 86W

S A V BISMARCK 5682 #	BW: 76
FF DIVIDE X1	205
JF EMPRESS U4	WT: 677
DAM: MDG MISS WIX 2048	
VERMILION DANNY BOY R526	365
MDG MISS WIX 7168 #	WT: 1168
MDG MISS WIX 4140	

CED	BW	WW	YW	MILK	MARB	RE	\$B
+6	+1.7	+61	+102	+27	+0.35	+0.27	+38.22

First calf heifer.

57 **TLG UPWARD G401** *BULL*
 Reg: 17977587 • Calved: 01/28/14 • Tattoo: G401

SIRE: SITZ RLS UPWARD 8971

SILVEIRAS WAY OUT WEST 3527	BW: 66
SILVEIRAS OUT WEST 7026	205
SILVEIRAS KIND JANIE 5017	WT: 649
DAM: TLG SENTRY G216	
BASIN EXT 661L #	365
TLG SENTRY G523	WT: 1097
TLG SENTRY G607	

CED	BW	WW	YW	MILK	MARB	RE	\$B
+11	+0.2	+55	+89	+27	+0.26	+0.30	+65.72

First calf heifer.

54 **MDG FOCAL PT 4200** *BULL*
 Reg: 17977585 • Calved: 04/04/14 • Tattoo: 4200

SIRE: KG FOCAL POINT 1143

CONNEALY LEAD ON #	BW: 86
WOODLAWN CHARGE ON 14 #	205
D D PRIDE 211 5175	WT: 783
DAM: MDG CHARGE ON LASS 7084 #	
BASIN EMULATION 178C #	365
M D G LASS 0008	WT:
M D G LASS 0061	

CED	BW	WW	YW	MILK	MARB	RE	\$B
+0	+2.8	+59	+100	+29	+0.25	+0.47	+86.38

Pathfinder dam, 6 WR 112, 4 YR 111.

58 **TLG BEXTOR G402** *BULL*
 Reg: 17980067 • Calved: 01/31/14 • Tattoo: G402

SIRE: MYTTY BEXTOR 86W

HERO 6267 OF R R 2418 #	BW: 72
H A IMAGE MAKER 0415 #	205
H A RITO BLACKCAP 9038	WT: 639
DAM: TLG HEIRESS G713	
VERMILION RIGHT TIME H918 #	365
TLG HEIRESS G203	WT: 1055
TLG HEIRESS G608	

CED	BW	WW	YW	MILK	MARB	RE	\$B
+11	-0.2	+59	+92	+27	+0.46	+0.09	+49.54

59 MDG FACTOR 4166 *BULL*
 Reg: 17977573 • Calved: 03/12/14 • Tattoo: 4166

SIRE: BOBCAT X FACTOR X22

B C C BUSHWACKER 41-93 #								BW: 76
DR J ANALYST M250 #								205
G A R PRECISION 706								WT: 667
DAM: MDG ANA RIVERMAID 8096								365
F F WESTERN DIVIDEND Y13 #								WT: 1121
MDG RIVERMAID 9053								
M D G RIVERMAID 7060								
CED	BW	WW	YW	MILK	MARB	RE	\$B	
+9	-0.2	+57	+89	+13	+0.29	+0.57	+78.68	

63 MDG DIVIDE 4011 *BULL*
 Reg: 17977523 • Calved: 02/03/14 • Tattoo: 4011

SIRE: FF DIVIDE X1

H A R B WINDY 758 J H								BW: 76
MYTTY WINDY 758 12X								205
MYTTY COUNTESS JACKIE 90U								WT: 680
DAM: MDG ERICA 2069								365
E7 SUMMIT 42J8								WT: 1139
MDG ERICA 8095 #								
MDG ERICA 3052								
CED	BW	WW	YW	MILK	MARB	RE	\$B	
+5	+2.8	+50	+88	+20	+0.25	+0.34	+47.54	

First calf heifer, selling as commercial bull.

60 TLG DIVIDE G424 *BULL*
 Reg: 17980083 • Calved: 03/12/14 • Tattoo: G424

SIRE: FF DIVIDE X1

CONNEALY FRONT PAGE 0228 #								BW: 82
KESSLERS FRONTMAN R001								205
KESSLERS BELL 0024								WT: 674
DAM: G109 TLG HEIRESS FRONTMAN								365
VERMILION RIGHT TIME H918 #								WT: 1170
TLG HEIRESS G203								
TLG HEIRESS G608								
CED	BW	WW	YW	MILK	MARB	RE	\$B	
+5	+2.2	+56	+97	+21	+0.32	+0.31	+61.25	

2 WR 103, 2 YR 106.

64 MDG FACTOR 4022 *BULL*
 Reg: 17977529 • Calved: 02/06/14 • Tattoo: 4022

SIRE: BOBCAT X FACTOR X22

SUMMITCREST HI FLYER 3B18 #								BW: 68
RCC PREFERENCE #								205
W A F J BAND ELBADINA 97								WT: 615
DAM: MDG PRIME LASS 9042								365
LEACHMAN HIGH PRIME 3722								WT: 1052
MDG PRIME LASS 6218								
MDG LASS 7193 #								
CED	BW	WW	YW	MILK	MARB	RE	\$B	
+9	+0.0	+50	+83	+15	+0.48	+0.67	+85.098	

61 TLG DIVIDE G420 *BULL*
 Reg: 17980080 • Calved: 03/01/14 • Tattoo: G420

SIRE: FF DIVIDE X1

B C C BUSHWACKER 41-93 #								BW: 84
OX BOW BUSHWACKER 5337								205
OX BOW EISA EVERGREEN 226#								WT: 608
DAM: TLG BLACKBIRD G821								365
F F WESTERN DIVIDEND Y13 #								WT: 1093
TLG BLACKBIRD G302								
N BAR BLACKBIRD Y3423								
CED	BW	WW	YW	MILK	MARB	RE	\$B	
+4	+2.4	+49	+87	+17	+0.37	+0.28	+58.55	

65 MDG COUNSOLER 407G *BULL*
 Reg: 17977551 • Calved: 02/10/14 • Tattoo: 407G

SIRE: CONNEALY COUNSELOR

TC DIVIDEND 963 #								BW: 50T
F F WESTERN DIVIDEND Y13 #								205
BT ELBA 113C								WT: 574
DAM: MRG EOLA NUGGET 512G								365
F F KANSAS 1								WT: 1020
MRG EOLA NUGGET 911G								
MRG EOLA 612G #								
CED	BW	WW	YW	MILK	MARB	RE	\$B	
+18	-4.1	+51	+89	+15	+0.45	+0.58	+83.73	

Twin.

62 MDG ALLIANCE 4183 *BULL*
 Reg: 17977581 • Calved: 03/19/14 • Tattoo: 4183

SIRE: KG ALLIANCE 0168

CONNEALY ONWARD #								BW: 88
KG ONWARD 5246								205
KG BANDOLIERMERE 0318								WT: 696
DAM: MDG BLUEBLOOD 8056								365
LEACHMAN CASCADE #								WT: 1150
MDG BLUEBLOOD 2075								
MDG BLUEBLOOD 6042 #								
CED	BW	WW	YW	MILK	MARB	RE	\$B	
+5	+1.7	+52	+91	+25	+0.30	+0.16	+75.56	

5 WR 100, 2 YR 104.

66 MDG WINDY 4155 *BULL*
 Reg: 17980107 • Calved: 03/11/14 • Tattoo: 4155

SIRE: MYTTY WINDY 758 12X

C R A BEXTOR 872 5205 608 #								BW: 80
MYTTY BEXTOR 86W								205
MYTTY PRIDE 32S#								WT: 649
DAM: MDG ERICA 1112								365
E7 SUMMIT 42J8								WT: 1147
MDG ERICA 7022								
M R G ERICA 123G #								
CED	BW	WW	YW	MILK	MARB	RE	\$B	
+8	+1.4	+46	+87	+23	+0.20	+0.29	+50.66	

2 WR 101, 1 YR 101.

67 MDG BEXTOR BOY 4015 *BULL*
 Reg: 17977526 • Calved: 02/04/14 • Tattoo: 4015

SIRE: MYTTY BEXTOR 86W

SILVEIRAS WAY OUT WEST 3527	BW: 64
SILVEIRAS OUT WEST 7026	205
SILVEIRAS KIND JANIE 5017	WT: 642
DAM: MDG LASS 2073	365
PREMIER CHAIRMAN 6011A #	WT: 1080
MDG LASS 3129	
MDG LASS 5114	

CED	BW	WW	YW	MILK	MARB	RE	\$B
+13	-0.9	+53	+87	+28	+0.46	+0.21	+27.47

First calf heifer.

71 MDG ALLIANCE 4152 *BULL*
 Reg: 18010385 • Calved: 03/11/14 • Tattoo: 4152

SIRE: KG ALLIANCE 0168

SILVEIRAS WAY OUT WEST 3527	BW: 76
SILVEIRAS OUT WEST 7026	205
SILVEIRAS KIND JANIE 5017	WT: 699
DAM: 1022 MDG WEST PRIDE	365
VERMILION RIGHT TIME H918 #	WT: 1158
MDG PRIDE 2138 #	
MDG PRIDE 8006	

CED	BW	WW	YW	MILK	MARB	RE	\$B
+10	+0.6	+58	+97	+27	+0.40	+0.06	+64.31

2 WR 107, 2 YR 104.

68 MDG IRON SIGHT 4102 *BULL*
 Reg: 17977561 • Calved: 02/24/14 • Tattoo: 4102

SIRE: JF IRON SIGHT Y46

VERMILION DATELINE 7078 #	BW: 78
VERMILION JP DATELINE L845	205
VERMILION 155 LASS J P 2022#	WT: 662
DAM: MDG LASS 8126	365
BASIN EMULATION 178C #	WT: 1068
MDG LASS 9060	
MDG LASS 4024	

CED	BW	WW	YW	MILK	MARB	RE	\$B
+8	-0.1	+50	+75	+14	+0.31	+0.27	+59.55

72 MDG FACTOR 4074 *BULL*
 Reg: 17977548 • Calved: 02/17/14 • Tattoo: 4074

SIRE: BOBCAT X FACTOR X22

HARB PENDLETON 765 J H #	BW: 72
21AR-PENDELTON 7013A	205
21AR BLACKCAP F89B	WT: 635
DAM: MDG CHLOE 2093	365
RR 0415 IMAGE 5922	WT: 1089
MDG CHLOE 8176	
MDG CHLOE 4013	

CED	BW	WW	YW	MILK	MARB	RE	\$B
+10	-0.1	+50	+80	+16	+0.20	+0.42	+59.40

First calf heifer.

69 MDG WINDY 4100 *BULL*
 Reg: 17977560 • Calved: 02/23/14 • Tattoo: 4100

SIRE: MYTTY WINDY 758 12X

SILVEIRAS WAY OUT WEST 3527	BW: 80
SILVEIRAS OUT WEST 7026	205
SILVEIRAS KIND JANIE 5017	WT: 615
DAM: MDG CHLOE 0092	365
VERMILION RIGHT TIME H918 #	WT: 1098
MDG CHLOE 2152	
MDG CHLOE 9130	

CED	BW	WW	YW	MILK	MARB	RE	\$B
+11	+0.7	+42	+84	+18	+0.25	+0.47	+48.04

73 TLG IRON SIGHT G427 *BULL*
 Reg: 17977591 • Calved: 03/17/14 • Tattoo: G427

SIRE: JF IRON SIGHT Y46

HARB PENDLETON 765 J H #	BW: 76
21AR-PENDELTON 7013A	205
21AR BLACKCAP F89B	WT: 669
DAM: TLG LASSIE G013 #	365
F F WESTERN DIVIDEND Y13 #	WT: 1122
TLG LASSIE G709	
TLG LASSIE G610	

CED	BW	WW	YW	MILK	MARB	RE	\$B
+8	0.1	+50	+80	+19	+0.27	+0.12	+51.42

Pathfinder dam, 3 WR 106, 3 YR 105.

70 MDG UPWARD 4118 *BULL*
 Reg: 17977563 • Calved: 03/01/14 • Tattoo: 4118

SIRE: SITZ RLS UPWARD 8971

BROOKS EXT 792 #	BW: 76
BASIN EXT 661L #	205
BASIN CAMILLA 472F#	WT: 687
DAM: MDG CHLOE 4013	365
EMULATION 479B OF JRS	WT: 1124
MDG CHLOE 5101	
MDG CHLOE 0123 #	

CED	BW	WW	YW	MILK	MARB	RE	\$B
+9	+0.2	+51	+76	+29	+0.36	+0.39	+81.38

9 WR 103, 7 YR 101.

74 MDG COWCUTTA 4108 *BULL*
 Reg: 17977562 • Calved: 02/26/14 • Tattoo: 4108

SIRE: VERMILION COWCUTTA X840

HARB PENDLETON 765 J H #	BW: 78
21AR-PENDELTON 7013A	205
21AR BLACKCAP F89B	WT: 687
DAM: 1143 MDG ERICA PEND	365
VERMILION RIGHT TIME H918 #	WT: 1060
MDG ERICA 3008	
MDG ERICA 5015	

CED	BW	WW	YW	MILK	MARB	RE	\$B
+5	+1.4	+57	+86	+20	+0.28	+0.10	+43.02

75 MDG IRON SIGHT 4139 *BULL*
 Reg: 17977567 • Calved: 03/08/14 • Tattoo: 4139

SIRE: JF IRON SIGHT Y46

SUMMITCREST HI FLYER 3B18 #	BW: 62
RCC PREFERENCE #	205
W A F J BAND ELBADINA 97	WT: 687
DAM: MDG CHLOE 0126	365
VERMILION RIGHT TIME H918 #	WT: 1113
MDG CHLOE 4194	
MDG CHLOE 6064	

CED	BW	WW	YW	MILK	MARB	RE	\$B
+11	-1.6	+55	+85	+19	+0.24	+0.25	+48.14

3 WR 102, YR 99.

76 MDG IRON SIGHT 4174 *BULL*
 Reg: 17977576 • Calved: 03/17/14 • Tattoo: 4174

SIRE: JF IRON SIGHT Y46

CONNEALY ONWARD #	BW: 70
KG ONWARD 5246	205
KG BANDOLIERMERE 0318	WT: 671
DAM: MDG BEAUTY 9077	365
LEACHMAN CASCADE #	WT: 1117
MDG BEAUTY 3055	
M D G BEAUTY 7066	

CED	BW	WW	YW	MILK	MARB	RE	\$B
+10	-0.9	+50	+80	+20	+0.38	+0.20	+66.21

4 WR 103, 3 YR 103.

77 TLG DIVIDE G428 *BULL*
 Reg: 17980086 • Calved: 03/21/14 • Tattoo: G428

SIRE: FF DIVIDE X1

BROOKS EXT 792 #	BW: 82
BASIN EXT 661L #	205
BASIN CAMILLA 472F#	WT: 699
DAM: TLG HEIRESS G409	365
VERMILION RIGHT TIME H918 #	WT: 1145
TLG HEIRESS G203	
TLG HEIRESS G608	

CED	BW	WW	YW	MILK	MARB	RE	\$B
+7	+1.2	+53	+90	+20	+0.28	+0.22	+64.70

9 WR 100, 7 YR 103.

78 MDG FOCAL PT 4134 *BULL*
 Reg: 17977566 • Calved: 03/07/14 • Tattoo: 4134

SIRE: KG FOCAL POINT 1143

S A V BISMARK 5682 #	BW: 52T
FF DIVIDE X1	205
JF EMPRESS U4	WT: 666
DAM: MDG MISS WIX 2020	365
VERMILION DANNY BOY R526	WT: 1127
MDG MISS WIX 0116	
MDG MISS WIX 4008	

CED	BW	WW	YW	MILK	MARB	RE	\$B
+8	+0.5	+55	+97	+24	+0.22	+0.17	+52.21

First calf heifer.

79 MDG FACTOR 4173 *BULL*
 Reg: 17977575 • Calved: 03/16/14 • Tattoo: 4173

SIRE: BOBCAT X FACTOR X22

GREENBRAE CHAIRMAN #	BW: 74
PREMIER CHAIRMAN 6011A #	205
J K QUEEN 141	WT: 658
DAM: MDG PRIDE 5092	365
FF WESTERN DIVIDEND Y13 #	WT: 1125
M D G PRIDE 0034	
M D G PRIDE 8090	

CED	BW	WW	YW	MILK	MARB	RE	\$B
+10	-0.5	+47	+73	+15	+0.21	+0.48	+72.27

80 MDG FACTOR 4187 *BULL*
 Reg: 17977582 • Calved: 03/20/14 • Tattoo: 4187

SIRE: BOBCAT X FACTOR X22

VERMILION JUST IN TIME	BW: 82
VERMILION JUST IN TIME T264	205
VERMILION PRIDE 1446#	WT: 706
DAM: MDG LASS 0063	365
STEVENSON KINCAID K154	WT: 1124
MDG LASS 5035	
MDG LASS 9079	

CED	BW	WW	YW	MILK	MARB	RE	\$B
+5	+1.6	+56	+86	+16	+0.21	+0.32	+62.71

3 WR 103, 3 YR 100.

81 MDG ALLIANCE 4132 *BULL*
 Reg: 17977565 • Calved: 03/05/14 • Tattoo: 4132

SIRE: KG ALLIANCE 0168

CONNEALY FRONTLINE #	BW: 80
LEACHMAN CASCADE #	205
LEACHMAN BLACKCAP 3053	WT: 633
DAM: MDG BEAUTY 3055	365
BASIN EMULATION 178C #	WT: 1083
M D G BEAUTY 7066	
MDG BEAUTY 5035 #	

CED	BW	WW	YW	MILK	MARB	RE	\$B
+7	+0.8	+44	+79	+29	+0.24	-0.11	+53.58

8 WR 100, 6 YR 100.

82 MDG FACTOR 4206 *BULL*
 Reg: 17977586 • Calved: 04/10/14 • Tattoo: 4206

SIRE: BOBCAT X FACTOR X22

S A V FINAL ANSWER 0035 #	BW: 84
HARB PENDLETON 765JH #	205
H A R B BLACK LADY 375JH#	WT: 746
DAM: MDG EMULATION 0011	365
LEACHMAN CASCADE #	WT:
MDG EMULATION 3185 #	
M D G LOVANA 4026	

CED	BW	WW	YW	MILK	MARB	RE	\$B
+6	+1.5	+58	+94	+23	+0.37	+0.56	+97.97

Too young to calculate 365 WT.

3 WR 109, YR 105.

83**MDG UPWARD 4158***BULL*

Reg: 17977572 • Calved: 03/11/14 • Tattoo: 4158

SIRE: SITZ RLS UPWARD 8971

S A V FINAL ANSWER 0035 #	BW: 74
HARB PENDLETON 765 J H #	205
H A R B BLACK LADY 375 J H #	WT: 684
DAM: MDG MISS WIX 2036	365
VERMILION JP DATELINE L845	WT: 1106
MDG MISS WIX 4184	
M D G MISS WIX 7152 #	

CED	BW	WW	YW	MILK	MARB	RE	\$B
+9	+0.9	+57	+91	+26	+0.25	+0.34	+66.69

First calf heifer.

85**MDG ALLIANCE 4192***BULL*

Reg: 17977583 • Calved: 03/25/14 • Tattoo: 4192

SIRE: KG ALLIANCE 0168

GREENBRAE CHAIRMAN #	BW: 80
PREMIER CHAIRMAN 6011A #	205
J K QUEEN 141	WT: 688
DAM: MDG PIONEER 8028 #	365
RA KANE K16	WT:
VERMILION MS PIONEER 2318	
VERMILION MS PIONEER 720 #	

CED	BW	WW	YW	MILK	MARB	RE	\$B
+7	+0.9	+50	+87	+28	+0.32	+0.26	+69.97

5 WR 106, 4 YR 105.

84**MDG DIVIDE 4196***BULL*

Reg: 17977584 • Calved: 03/27/14 • Tattoo: 4196

SIRE: FF DIVIDE X1

GREENBRAE CHAIRMAN #	BW: 84
PREMIER CHAIRMAN 6011A #	205
J K QUEEN 141	WT: 648
DAM: MDG ERICA 5075	365
VERMILION RIGHT TIME H918 #	WT:
MDG ERICA 3181 #	
MDG ERICA 8014 #	

CED	BW	WW	YW	MILK	MARB	RE	\$B
+4	+2.8	+50	+85	+18	+0.37	+0.41	+70.40

8 WR 100, 5 YR 102.

86**MDG X FACTOR 4208***BULL*

Reg: 18010386 • Calved: 04/13/14 • Tattoo: 4208

SIRE: BOBCAT X FACTOR X22

HARB PENDLETON 765 J H #	BW: 76
21AR-PENDELTON 7013A	205
21AR BLACKCAP F89B	WT: 717
DAM: MDG CHLOE 9004	365
LEACHMAN CASCADE #	WT:
MDG CHLOE 4062	
MDG CHLOE 2119	

CED	BW	WW	YW	MILK	MARB	RE	\$B
+10	-0.4	+53	+85	+19	+0.43	+0.42	+88.30

Too young to calculate 365 WT.

4 WR 104, 2 YR 102.

Thank you to our ranch veterinarian:***Clint Hilt, DVM******Hilt Veterinary Service, LLC******Dutton, MT 59433******406.463.2426******We appreciate all your dedication to our program
whether it's for the cattle or horses.***

American Angus Association® Selection Tools

Expected Progeny Difference (EPD), is the prediction of how future progeny of each animal are expected to perform relative to the progeny of other animals listed in the database. EPDs are expressed in units of measure for the trait, plus or minus. Interim EPDs may appear on young animals when their performance has yet to be incorporated into the American Angus Association National Cattle Evaluation (NCE) procedures. This EPD will be preceded by an “I”, and may or may not include the animal’s own performance record for a particular trait, depending on its availability, appropriate contemporary grouping, or data edits needed for NCE.

Accuracy (ACC), is the reliability that can be placed on the EPD. An accuracy of close to 1.0 indicates higher reliability. Accuracy is impacted by the number of progeny and ancestral records included in the analysis.

GROWTH

Calving Ease Direct (CED), is expressed as a difference in percentage of unassisted births, with a higher value indicating greater calving ease in first-calf heifers. It predicts the average difference in ease with which a sire’s calves will be born when he is bred to first-calf heifers.

Birth Weight EPD (BW), expressed in pounds, is a predictor of a sire’s ability to transmit birth weight to his progeny compared to that of other sires.

Weaning Weight EPD (WW), expressed in pounds, is a predictor of a sire’s ability to transmit weaning growth to his progeny compared to that of other sires.

Residual Average Daily Gain (RADG), feed efficiency expressed in pounds per day, is a predictor of a sire’s genetic ability for postweaning gain in future progeny compared to that of other sires, given a constant amount of feed consumed.

Yearling Weight EPD (YW), expressed in pounds, is a predictor of a sire’s ability to transmit yearling growth to his progeny compared to that of other sires.

Yearling Height EPD (YH), is a predictor of a sire’s ability to transmit yearling height, expressed in inches, compared to that of other sires.

Scrotal Circumference EPD (SC), expressed in centimeters, is a predictor of the difference in transmitting ability for scrotal size compared to that of other sires.

Docility (DOC), is expressed as a difference in yearling cattle temperament, with a higher value indicating more favorable docility. It predicts the average difference of progeny from a sire in comparison with another sire’s calves.

MATERNAL

Heifer Pregnancy (HP), is a selection tool to increase the probability or chance of a sire’s daughters becoming pregnant as first-calf heifers during a normal breeding season. A higher EPD is the more favorable direction, and the EPD is reported in percentage units.

Calving Ease Maternal (CEM), is expressed as a difference in percentage of unassisted births with a higher value indicating greater calving ease in first-calf daughters. It predicts the average ease with which a sire’s daughters will calve as first-calf heifers when compared to daughters of other sires.

Maternal Milk EPD (Milk), is a predictor of a sire’s genetic merit for milk and mothering ability as expressed in his daughters compared to daughters of other sires. In other words, it is that part of a calf’s weaning weight attributed to milk and mothering ability.

Mature Weight EPD (MW), expressed in pounds, is a predictor of the difference in mature weight of daughters of a sire compared to the daughters of other sires.

Mature Height EPD (MH), expressed in inches, is a predictor of the difference in mature height of a sire’s daughters compared to daughters of other sires.

Cow Energy Value (\$EN), expressed in dollars savings per cow per year, assesses differences in cow energy requirements as an expected dollar savings difference in daughters of sires. A larger value is more favorable when comparing two animals (more dollars saved on feed energy expenses). Components for computing the cow \$EN savings difference include lactation energy requirements and energy costs associated with differences in mature cow size.

CARCASS

The genetic evaluation produces a single set of EPDs for carcass weight, marbling score, Ribeye area and fat thickness. The units of measure are in carcass trait format and analyzed on an age-constant basis.

Carcass Weight EPD (CW), expressed in pounds is a predictor of the differences in hot carcass weight of a sire’s progeny compared to progeny of other sires.

Marbling EPD (Marb), expressed as a fraction of the difference in USDA marbling score of a sire’s progeny compared to progeny of other sires.

Ribeye Area EPD (RE), expressed in square inches, is a predictor of the difference in ribeye area of a sire’s progeny compared to progeny of other sires.

Fat Thickness EPD (Fat), expressed in inches, is a predictor of the differences in external fat thickness at the 12th rib (as measured between the 12th and 13th ribs) of a sire’s progeny compared to progeny of other sires.

\$VALUE INDEXES

\$Value indexes, are multi-trait selection indexes to assist beef producers by adding simplicity to genetic selection decisions. \$Values are reported in dollars per head, where a higher value is more favorable. The \$Value is an estimate of how future progeny of each sire are expected to perform, on average, compared to progeny of other sires in the database if the sires were randomly mated to cows and if calves were exposed to the same environment.

Weaned Calf Value (\$W), an index value expressed in dollars per head, is the expected average difference in future progeny performance for preweaning merit. \$W includes both revenue and cost adjustments associated with differences in birth weight, weaning direct growth, maternal milk, and mature cow size.

Feedlot Value (\$F), an index value expressed in dollars per head, is the expected average difference in future progeny performance for postweaning merit compared to progeny of other sires.

Grid Value (\$G), an index value expressed in dollars per head, is the expected average difference in future progeny performance for carcass grid merit compared to progeny of other sires.

Quality Grade (\$QG) represents the quality grade segment of the economic advantage found in \$G. \$QG is intended for the specialized user wanting to place more emphasis on improving quality grade. The carcass marbling (Marb) EPD, which is influenced by carcass marbling scores and ultrasound percent intramuscular fat (% IMF) measurements, contribute to \$QG.

Yield Grade (\$YG) \$YG represents the yield grade segment of the economic advantage found in \$G. \$YG is intended for the specialized user wanting to place more emphasis on red meat yield. It provides a multi-trait approach to encompass ribeye, fat thickness and weight into an economic value for red meat yield.

\$G combines both \$QG and \$YG, and may be the best carcass decision tool for focusing on quality and red meat yield simultaneously.

Beef Value (\$B), an index value expressed in dollars per head, is the expected average difference in future progeny performance for postweaning and carcass value compared to progeny of other sires.

Bull Mortality and Loss of Use Insurance

NEW! Lower Premium Rate - 10% of Purchase Price

Values	Bulls valued up to \$1,000,000; not to exceed purchase price.
Term	12-month policy term.
Premium	10% of the purchase price.
Coverage	Full Mortality and Loss of Use.

Contact us today to discuss this improved program:

Tyler Holland
Commercial Farm & Ranch
Sales Executive
Phone (406) 556-4605
Toll Free (800) 497-1012
TJHolland@PayneWest.com

Tom Holland
Commercial Farm & Ranch
Sales Executive
Phone (406) 683-6882
THolland@PayneWest.com

PayneWest.com



Thank you...

Thank you to all who make our sale possible. From you the buyers, to the trucker, the lunch help and cleaning crew we appreciate you all. For the professionals we hire to work with us on herd health, feeding, veterinary needs, and sale preparation we want to thank you. Without the help of our crew, family, friends and neighbors during, calving, branding, weighing and shipping we would never be able to pull off these sales.

To the friends who give their time the weekend before the sale to help Mike & Ted clean, retag, and feed the bulls before the sale and then work sale day we owe you!

To our sale day crew on the auction block and the ring men we appreciate your efforts in running a smooth sale.

For the great photos of the bulls we thank John Goggins, and thank you to our auctioneer, Roger for always doing a great job.

To those of you who are joining us on sale day our heartfelt thanks for you support.



WestFeeds
"Excellence in Animal Nutrition"

Tubs Blocks Minerals Range & Feedlot

Equine Feed *Beef Energy Feed* *Gout Feed* *Swine Feed* *Poultry*

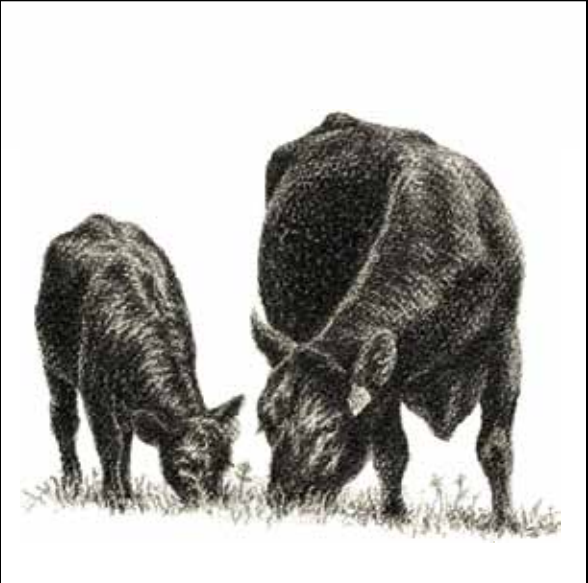

Dairy Proteins Show Feed Pet Food

Shane Moran
Territory Manager

Westfeeds, Inc.
Great Falls
(cell) 406-320-2580



Karnell Perry
Manager/
Feed Store
406-268-1543



**MOUNTAIN VIEW CO-OP/
FEED STORE**
*Thanks to Karnell and crew
for furnishing the donuts and
coffee sale morning*



AGRIBASICS
FERTILIZER INC.

Thanks for your help!

Rod Brooks, 406-761-4024
Great Falls, MT 59406

GOLLAHER RANCH

3112 Cascade Hound Creek Road
Cascade, MT 59421

Presort Standard
US Postage
PAID
Lewistown, MT
Permit #181

GOLLAHER RANCH

CASCADE, MONTANA

**For dollars
invested in bulls,
we offer the best value
you will find anywhere.**

**Join us at the ranch
April 6, 2015**

Annual Bull Sale

**Myrle, Delight & Ted Gollaher 406.468.2273
Mike & Barbara Jo 406.468.0079**