



**34th Annual
Yearling Angus Bull Sale**

Monday, April 1, 2013

 **1:00 pm** 

At the ranch • Cascade, Montana

34th Annual Gollaher Ranch Yearling Angus Bull Sale

Monday, April 1, 2013

1:00 pm At the Ranch Cascade, MT

Lunch will be served at 12:00 Noon

Sale Day Phones

Gollaher Ranch 406.468.2273

Email: gollaherranch@yahoo.com • www.gollaherranch.com

Livestock Press Representatives

John Goggins..... 406.698.4159
Western Livestock Reporter
Andy Rest..... 406.254.7576
American Angus Assn
Don Rehm..... 406.322.4707 or 406.321.2000 (cell)
Special Assignment

Bidding

Absentee bidding maybe made with any of the livestock press representatives or the auctioneer, Roger Jacobs. Contact the Gollaher family if you need any other assistance or have questions.

Sale Location

Gollaher Ranch is located 6 miles SE of Cascade, MT. Take Exit 254 (from S) or 256 (from N) off Interstate 15, turn East on Central Avenue, cross the Missouri River and follow MT Hwy 330 to the ranch. Watch for signs.

Announcements

Announcements from the block by the owners or auctioneer will take precedence over printed material. Supplemental data and corrections will be available sale day.

Terms and Conditions

All bulls sell under the terms of the American Angus Association. Settlement must be made at the time of sale unless prior arrangements have been made with the owners.

Delivery

Gollaher Ranch will deliver all bulls free for the first 250 miles, after that charges will be at cost. Delivery will occur as soon as possible after the sale or bulls maybe returned to the Sterling Feedlot and fed at buyer's expense.

Health

All bulls have been semen tested with a complete breeding physical under the direction of Hilt Veterinary Service, Dutton, MT. All bulls will be BVD tested.

EPD Data

Data not contained in this catalog for the individual bulls will be available sale day. Epd's are as of Feb 22, 2013.

Ultrasound data will be available sale day.

Liability

Gollaher Ranch or Myrle or Delight Gollaher will assume no liability whatsoever for any accidents or injury which may occur sale day.

Transportation & Accommodations

Gollaher Ranch is 30 minutes south of Great Falls International Airport Motel accommodations available in Cascade:

Badger Motel 406-468-9330

A & C Motel 406-468-2513

Please contact us for further assistance.

Auctioneer:

Roger Jacobs
406.373.6124

Insurance

The Gollaher Ranch has arranged for PayneWest Insurance Agency. to make available Mortality/Loss of Use Coverage for Gollaher Ranch bulls sold in the April 1, 2013 sale.

The Value of the bull is considered to be the Purchase Price as listed on the Date of Sale.

We will reimburse as follows:

- **Full Mortality:** 100% of the Value of the bull(s) in the event of death or life-threatening injury;
- **Loss of Use: 80%** of the Value of the bull(s) in the event of Loss of Use from Accident, Injury, or Disease from an identifiable cause;
- **Loss of Use: 25%** of the Value of the bull(s) in the event of Loss of Use from Accident, Injury, or Disease with no known cause;

The coverage provides traditional, full mortality for death from natural causes and accidental causes including life-threatening injuries. The coverage includes Loss of Use for claims made during the policy term.

The coverage is available on the Date of Sale for those who choose to insure their bull(s). The policy will insure the bull(s) **from the Date of Sale for a period of One Year.** All claims made to the Company require a Veterinarian's certified examination of the animal(s) for which the claim is made. Under the Loss of Use extension of coverage, the animal's inability to naturally service cows must be diagnosed by a Veterinarian, and immediately reported to the Company in writing. A Loss – as defined by the policy – shall occur if after the date of diagnosis and first report, the bull cannot breed due to accident, injury, illness, or disease. Loss of Use claims will be settled as above.

All this is an abbreviated summation of the actual policy terms and conditions. Please read the entire policy to know how coverage applies.

The cost of the coverage is 6% of the Purchase Price for Mortality with Loss of Use. That amount will be added to the cost of your bull(s) at settlement on the Date of Sale if this insurance is purchased. The sponsoring ranch is paying the other half of the premium to encourage the buyer to purchase the insurance policy.

Salvage value – if any – belongs to the OWNER of the bull.

Tyler & Jordan Holland

PayneWest Insurance

1283 N 14th Ave

Bozeman, MT 59715

800-497-1012

Tom Holland

PayneWest Insurance -Dillon

116 N. Washington

Dillon, MT 59725

800-231-6807

Please bring this catalog to the sale.



Myrle & Delight Gollaher
 3112 Cascade Hound Creek Road • Cascade, MT 59421
406-468-2273

www.GollaherRanch.com
gollaherranch@yahoo.com

Welcome to the 34th Annual Gollaher Ranch Bull Sale

Thank you for looking over this years catalog. We have included some of the individual performance data in this catalog and you can find additional data on our web page, www.gollaherranch.com. There will be more data available as it is processed and on sale day for your use in selecting bulls.

The first six months of these bulls lives was one of enduring the worst droughts our area has seen in years. They weaned well, were healthy and hardy and have continued to be that way. Their feed conversion has been good and steady as we strive for a 3 to 3.5 lb. daily gain while on feed. The bulls have tested well and are ready to go to work for their new owners. If you have question please feel free to contact us at your convenience. Hope to see you sale day.

-----The Gollahers

For dollars invested in bulls, we offer the best value you will find anywhere.

Reference Sires



Reference Sire **21AR-PENDELTON 7013A**
 Reg: 15872967 • Calved: 01/27/2007 • Tat: 7013A
 S A V FINAL ANSWER 0035 SITZ TRAVELER 8180 #
HARB PENDELTON 765 JH S A V EMULOUS 8145
 H A R B BLACK LADY 375 JH # H A R B HIGH PLAINS 975 JH #
 H A R B BLACK LADY 073 JH #
 LEACHMAN RIGHT TIME N BAR EMULATION EXT #
21AR BLACKCAP F89B LEACHMAN ERICA 0025
 BLACKCAP EMULATION 89B EMULATION BANDO 36V
 SCOTCH POWER 70X

CED	BW	WW	YW	MILK	SC		
+9	+3	+43	+79	+20	+82		
CW	MARB	RE	FAT	\$W	\$F	\$G	\$B
+38	+35	+16	+074	+27.94	+23.07	+10.22	+60.11



Reference Sire **KESSLERS FRONT MAN R001**
 Reg: 15180461 • Calved: 01/01/2005 • Tat: R001
 CONNEALY FOREFRONT # CONNEALY FRONTLINE #
CONNEALY FRONT PAGE 0228 # EILEEN HEARTLAND CONANGA6443
 EBONY LIT OF CONANGA 840 # G D A R TRAVELER 044 #
 EBONY LIL OF CONANGA #
 TC RANCHER 056 # LEACHMAN PROMPTER #
KESSLERS BELL 0024 T C JESTRESS 6004 #
 KESSLERS BELL 8055 B/R NEW DESIGN 036 #
 KESSLERS RAIN BELL 101

CED	BW	WW	YW	MILK	SC		
+10	-.2	+51	+88	+33	+62		
CW	MARB	RE	FAT	\$W	\$F	\$G	\$B
+30	+21	+66	-.003	+32.69	+29.88	+23.88	+66.81

Reference Sires



Reference Sire **SILVEIRAS OUT WEST 7026 AMF-CAF-NHF**
Reg: 15630115 • Calved: 01/09/2007 • Tat: 7026

BON VIEW NEW DESIGN 1407 # B/R NEW DESIGN 036 #
SILVEIRAS WAY OUT WEST 3527 BON VIEW PRIDE 664
 SILVEIRAS ELBA 1515 BON VIEW BANDO 598 #
 D A R ELBA 55
 WAR ALLIANCE 9126 6006 # SITZ ALLIANCE 6595 #
SILVEIRAS KIND JANIE 5017 WAR BANDO 6006 598 4053
 KIND JANIE OF HOLIDAY 9055 CALIFORNIA TRAVELER #
 FIVE STAR KIND JANIE 744

CED		BW		WW		YW		MILK		SC	
+14		-2.8		+51		+90		+31		+47	
CW	MARB	RE	FAT	\$W	\$F	\$G	\$B				
+39	+74	+66	-.017	+42.09	+32.23	+42.23	+93.37				



Reference Sire **MYTTY BEXTOR 86W**
Reg: 16409704 • Calved: 01/23/2009 • Tat: 86W

B A R EXT TRAVELER 205 # N BAR EMULATION EXT #
C R A BEXTOR 872 5205 608 # B A R QUEEN TRAVELER 3015 #
 CRA LADY JAYE 608 498 S EASY G A R SLEEP EASY 1009 #
 H H F 917 LADY 975 498
 MYTTY IN FOCUS # S A F FOCUS OF E R #
MYTTY PRIDE 32S # MYTTY COUNTESS 906
 ADAMS DURATREND PRIDE 6113 HBR DURATREND 2315
 L F PRIDE 3113

CED		BW		WW		YW		MILK		SC	
+9		+.8		+70		+114		+34		+44	
CW	MARB	RE	FAT	\$W	\$F	\$G	\$B				
+2	+73	+39	+0.018	+51.83	+52.80	+41.68	+51.74				



Reference Sire **SAV BISMARCK 5682**
Reg: +15109865 • Calved: 02/01/2005 • Tat: 5682

G D A R TRAVELER 044 # D H D TRAVELER 6807 #
G A R GRID MAKER # G D A R BLACKCAP LADY 840 #
 G A R PRECISION 2536 G A R PRECISION 1680 #
 G A R EXT 2104
 SCHOENES FIX IT 826 # A A R NEW TREND #
S A V ABIGALE 0451 SKY HIGH BLACKBIRD 4119
 S A V ABIGALE 6062 BON VIEW EMULATION EXT 473 #
 AAA 12934427
 CIRCLE A ABIGALE 3008

CED		BW		WW		YW		MILK		SC	
+14		+.2		+58		+100		+27		+1.09	
CW	MARB	RE	FAT	\$W	\$F	\$G	\$B				
+18	+31	+92	-.033	+52.84	+41.03	+35.07	+65.43				



Reference Sire **KG ONWARD 5246**
Reg: 15212037 • Calved: 02/18/2005 • Tat: 5246

CONNEALY LEAD ON # CONNEALY LEADTIME #
CONNEALY ONWARD ELIGENCE PLUS OF CONANGA
 ALTUNE OF CONANGA 6104 G A R TRAVELER 1489 #
 AVALON 1418 OF CONANGA 6276
 LEACHMAN VISION
 SITZ VISION 5933 # SITZ BONNIE BELLE 716 #
KG BANDOLIERMERE 0318 H A STACKER 136
 KG BANDOLIERMERE 5281 H 96 BANDOLIERMERE 0235

CED		BW		WW		YW		MILK		SC	
+4		+2.7		+50		+93		+16		+2.64	
CW	MARB	RE	FAT	\$W	\$F	\$G	\$B				
+30	+34	+48	-.004	+22.70	+36.28	+27.38	70.46				

Reference Sires

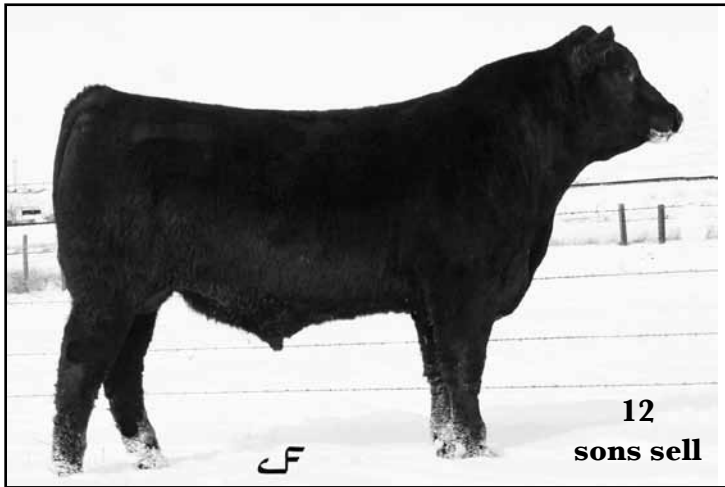

Reference Sire **FF DIVIDE X1**

Reg: 16692673 • Calved: 01/01/2010 • Tat: X1

G A R GRID MAKER # G D A R TRAVELER 044 #
S A V BISMARCK 5682 G A R PRECISION 2536
 S A V ABIGALE 0451 SCHOENES FIX IT 826F #
 S A V ABIGALE 6062
 MF DESTROYER 093 # EXAR SUDDEN IMPACT 1537
JF EMPRESS U4 M F CHERRY 115
 FF EMPRESS S13 ACF HIGH PRIME 2245
 JJ EMPRESS P46

CED	BW	WW	YW	MILK	SC		
+9	+2	+58	+102	+29	+61		
CW	MARB	RE	FAT	\$W	\$F	\$G	\$B
+35	+38	+84	-008	+40.43	+43.50	+32.59	+80.47

Reference Sire **MYTTY WINDY 758 12X** 5 sons sell

Reg: 16699012 • Calved: 01/06/2010 • Tat: 12X

H A R B WINDY 702 JH # A A R REALLY WINDY 1205 #
H A R B WINDY 758 JH H A R B BLACK LADY 073 JH
 H A R B JUANADA ERICA 571 JH # S A V FINAL ANSWER 0035 #
 H A R B JUANADA ERICA 391 JH #
 S A F FOCUS OF E R #
 MYTTY IN FOCUS # MYTTY COUNTESS 906
MYTTY COUNTESS JACKIE 90U TC STOCKMAN 365 #
 MYTTY COUNTESS JACKIE 909 4 M COUNTESS JACKIE C46 #

CED	BW	WW	YW	MILK	SC		
+12	-.4	+37	+79	+22	—		
CW	MARB	RE	FAT	\$W	\$F	\$G	\$B
+6	+41	+44	+061	+23.39	+25.73	+26.73	+39.93

Reference Sire **PREMIER CHAIRMAN 6011A** 3 sons sell

Reg: #+10749607 • Calved: 01/05/1985 • Tat: 6011

FAIRFIELD HI GUY # KEN CARYL MR ANGUS 8017 #
GREENBRAE CHAIRMAN # MISS BEAUTY MAID
 GREENBRAE BLACKBIRD LASS SAYRE PATRIOT #
 ANKONY B999 LASS 10065
 ANGUS ACRES BANDOLIER 19H
J K QUEEN 141 ROYAL VELVET ANGUS ACRES125G
 J K QUEEN 911 K R OSAGE 4016
 EMPIRETTE QUEEN 34

CED	BW	WW	YW	MILK	SC		
+12	-1.1	+26	+47	+20	+95		
CW	MARB	RE	FAT	\$W	\$F	\$G	\$B
+11	+42	+42	+014	+22.77	-3.78	+31.28	+52.76

Reference Sire **VERMILION RIGHT TIME H918** 1 son sells

Reg: #13130107 • Calved: 08/21/1998 • Tat: H918

N BAR EMULATION EXT # EMULATION N BAR 5522 #
LEACHMAN RIGHT TIME # N BAR PRIMROSE 2424
 LEACHMAN ERICA 0025 TEHAMA BANDO 155 #
 LEACHMAN ERICA 8058
 G A R SLEEP EASY 1009 #
 VERMILION SNOOZE VERMILION C BLACKBIRD 2240 #
VERMILION ROSELLA 6081 G D A R RITO 580
 JOLLY R FOREVER LADY 7197 SHADY LADY FOREVER T068

CED	BW	WW	YW	MILK	SC		
-7	+7.3	+75	+122	+6	+27		
CW	MARB	RE	FAT	\$W	\$F	\$G	\$B
+39	-.14	-.01	+026	+17.36	+60.71	-8.70	+44.16

Reference Sire **MDG ONWARD'S 9045 [CAF]** 2 sons sell

Reg: 16429161 • Calved: 02/08/2009 • Tat: 9045

CONNEALY ONWARD # CONNEALY LEAD ON #
KG ONWARD 5246 ALTUNE OF CONANGA 6104
 KG BANDOLIERMERE 0318 SITZ VISION 5933 #
 KG BANDOLIERMERE 5281
 PREMIER CHAIRMAN 6011A # GREENBRAE CHAIRMAN #
MDG BLUEBLOOD 4002 # J K QUEEN 141
 MDG BLUEBLOOD 2070 VERMILION 3548 DRIVER 5655
 MDG BLUEBLOOD 7117 #

CED	BW	WW	YW	MILK	SC		
+4	+2.5	+41	+76	+21	+2.18		
CW	MARB	RE	FAT	\$W	\$F	\$G	\$B
+24	+52	+32	+013	+23.60	+20.56	+31.29	+67.61

Reference Sire **MDG IMAGE'S 9041** 4 sons sell

Reg: 16429159 • Calved: 02/08/2009 • Tat: 9041

H A IMAGE MAKER 0415 # HERO 6267 OF R R 2418 #
RR 0415 IMAGE 5922 H A RITO BLACKCAP 9038
 M T CLOVA PRIDE 8346 # K L M NEWTON
 M T CLOVA PRIDE 96
 VERMILION RIGHT TIME H918 # LEACHMAN RIGHT TIME #
MDG ENCHANTRESS 4092 VERMILION ROSELLA 6081
 M D G ENCHANTRESS 4008 PREMIER TONTO 4022F
 M D G ENCHANTRESS 9034

CED	BW	WW	YW	MILK	SC		
+3	+2.4	+59	+84	+15	+41		
CW	MARB	RE	FAT	\$W	\$F	\$G	\$B
+25	+19	+39	-006	+35.68	+21.71	+20.91	+58.62

Reference Sire **KG WISDOM 9398** 3 sons sell

Reg: 16486387 • Calved: 04/03/2009 • Tat: 9398

CONNEALY ONWARD # CONNEALY LEAD ON #
SITZ WISDOM 481T ALTUNE OF CONANGA 6104
 SITZ ELLUNA ELITE 94P SITZ NEW DESIGN 349M #
 SITZ ELLUNA ELITE 163M
 SITZ ALLIANCE 6595 #
 K C F BENNETT COALITION SCC # PLEASANT PILL OF CONANGA #
KG BLACKCAP EFFIE 6163 KAHN BROADBAND R A 94L #
 ER BLACKCAP EFFIE N145 # ER BLACKCAP EFFIE L142

CED	BW	WW	YW	MILK	SC		
+7	+2	+53	+105	+28	+1.47		
CW	MARB	RE	FAT	\$W	\$F	\$G	\$B
+40	+65	+12	+036	+27.38	+49.71	+25.55	+78.20

Reference Sire **VERMILION JUST IN TIME T264** 1 son sells

Reg: 15718444 • Calved: 03/04/2007 • Tat: T264

LEACHMAN RIGHT TIME # N BAR EMULATION EXT #
VERMILION JUST IN TIME LEACHMAN ERICA 0025
 VERMILION QUEEN 1815 # VERMILION DATELINE 7078 #
 VERMILION QUEEN 1501
 B/R NEW DESIGN 036 #
 BON VIEW NEW DESIGN 878 # BON VIEW GAMMER 85
VERMILION PRIDE 1446 # B A R STACKER 31
 VERMILION PRIDE 6297 VERMILION PRIDE 7138 #

CED	BW	WW	YW	MILK	SC		
+5	+1.1	+45	+84	+23	+38		
CW	MARB	RE	FAT	\$W	\$F	\$G	\$B
+28	+36	-.04	-010	+27.41	+27.92	+22.35	+63.07



LOT 1 - 2141

3

MDG WESTERN 2112

BULL

Reg: 17342364 • Calved: 2/18/12 • Tattoo: 2112

SIRE: SILVEIRAS OUT WEST 7026

GARDENS EXPEDITION #
 BASIN EXPEDITION 04P6
 BASIN EILEENMERE 26IJ
DAM: MDG EXPEDITION LASS 7202
 BASIN EXT 661L
 MDG LASS 4180 #
 MDG LASS 0030

BW:	88
205	
WT:	781
365	
WT:	1290

CED	BW	WW	YW	MILK	MARB	RE	\$B
+7	+9	+53	+93	+31	I+.49	I+.40	+73.33

3 WR 107, 3 YR 103. A deep bodied easy fleshing cow with one daughter in our herd and this bull has all those traits as well as performance. He will make you money.

1

MDG WESTERN 2141

BULL

Reg: 17342379 • Calved: 2/26/12 • Tattoo: 2141

SIRE: SILVEIRAS OUT WEST 7026

CONNEALY LEAD ON #
 WOODLAWN CHARGE ON 14 #
 D D PRIDE 211 5175
DAM: MDG CHARGE ON LASS 7084 #
 BASIN EMULATION 178C #
 MDG LASS 0008
 MDG LASS 0061

BW:	88
205	
WT:	800
365	
WT:	1400

CED	BW	WW	YW	MILK	MARB	RE	\$B
+3	+1.8	+57	+96	+31	I+.30	I+.48	+72.91

Pathfinder cow, 4 WR 111, 3 YR 111. Broken O Ranch bought the half brother to this bull in the 2011 sale. We have retained the 2 heifers for in herd use.



LOT 4 - 203G

4

MRG BEXTOR 203G

BULL

Reg: 17342336 • Calved: 2/4/12 • Tattoo: 203G

SIRE: MYTTY BEXTOR 86W

TC DIVIDEND 963 #
 F F WESTERN DIVIDEND Y13 #
 BT ELBA 113C
DAM: MRG EOLA NUGGET 512G
 F F KANSAS 1
 MRG EOLA NUGGET 911G
 MRG EOLA 612G

BW:	74
205	
WT:	679
365	
WT:	1266

CED	BW	WW	YW	MILK	MARB	RE	\$B
+12	-.7	+60	+102	+20	I+.49	I+.06	+55.19

Full brother to the high selling bull in 2012 sale sold to Clear Creek Angus. This bull and last years bull are very similar in body type and performance.



LOT 2 - 2039

2

MDG WESTERN 2039

BULL

Reg: 17342335 • Calved: 2/6/12 • Tattoo: 2039

SIRE: SILVEIRAS OUT WEST 7026

BROOKS EXT 792 #
 BASIN EXT 661L #
 BASIN CAMILLA 472F
DAM: MDG PRIDE 4102 #
 PREMIER TONTO 4022F
 MDG PRIDE 4031
 MDG PRIDE 7087

BW:	86
205	
WT:	758
365	
WT:	1339

CED	BW	WW	YW	MILK	MARB	RE	\$B
+4	+1.5	+51	+85	+31	I+.39	I+.37	+69.30

Pathfinder cow, 7 WR 107, 4 YR 103. We kept a Final Answer son for in herd use and have 2 producing daughters. She is the grandam to Lot 15.

*Thank you for
 Your continued Support
 of our Program.
 Gollaher Ranch*



LOT 5 -2026



7 MDG DIVIDE 2168

BULL

Reg: 17342390 • Calved: 3/7/12 • Tattoo: 2168

SIRE: FF DIVIDE X1

GREENBRAE CHAIRMAN #
 PREMIER CHAIRMAN 6011A #
 J K QUEEN 141
 DAM: **MDG PIONEER 8028 #**
 RA KANE K16
 VERMILION MS PIONEER 2318
 VERMILION MS PIONEER 720 #

BW:	82
205	
WT:	761
365	
WT:	1276

CED	BW	WW	YW	MILK	MARB	RE	\$B
+7	+7	+54	+91	2+7	I+.38	I+.56	+65.61

Pathfinder cow. 3 WR 108, 3 YR 106. He has performance and eye appeal.



5 MDG SPECIAL DIVIDE 2026

BULL

Reg: 17342329 • Calved: 2/5/12 • Tattoo: 2026

SIRE: FF DIVIDE X1

B C C BUSHWACKER 41-93 #
 OX BOW BUSHWACKER 5337
 OX BOW EISA EVERGREEN 226
 DAM: **MDG BEAUTY 8224**
 VERMILION RIGHT TIME H918 #
 MDG BEAUTY 1158
 MDG BEAUTY 6006

BW:	86
205	
WT:	824
365	
WT:	1323

CED	BW	WW	YW	MILK	MARB	RE	\$B
+4	+2.1	+66	+108	+27	I+.30	I+.55	+69.82

Pathfinder cow. 3 WR 110, 3 YR 106. One of the thickest, deep bodied bull to sell this year out of a young cow.



LOT 8 - G205



8 TLG FRONTMAN G205

BULL

Reg: 17342398 • Calved: 2/10/12 • Tattoo: G205

SIRE: KESSLERS FRONTMAN R001

CONNEALY FRONTLINE #
 LEACHMAN CASCADE #
 LEACHMAN BLACKCAP 3053
 DAM: **TLG SENTRY G411**
 BASIN EMULATION 178C #
 TLG SENTRY G809
 TLG SENTRY G25

BW:	88
205	
WT:	755
365	
WT:	1307

CED	BW	WW	YW	MILK	MARB	RE	\$B
+5	+1.8	+50	+85	+27	I+.18	I+.45	+56.27

7 WR 104, 7 YR 102. A top Frontman son with eye appeal, good numbers and performance. You will have to look hard to find a better Frontman son than Lot 8.



LOT 6 - G209



6 TLG DIVIDE G209

BULL

Reg: 17342400 • Calved: 2/16/12 • Tattoo: G209

SIRE: FF DIVIDE X1

VERMILION DATELINE 7078 #
 VERMILION JP DATELINE L845
 VERMILION 155 LASS J P 2022 #
 DAM: **TLG HEIRESS G515**
 BASIN EMULATION 178C #
 TLG HEIRESS G604 #
 TLG HEIRESS G402

BW:	84
205	
WT:	756
365	
WT:	1316

CED	BW	WW	YW	MILK	MARB	RE	\$B
+7	+1.1	+54	+90	+23	I+.30	I+.51	+66.28

6 WR 102, 4 YR 102. An eye catching, well made top performing bull. His 8 year old dam is an easy fleshing cow with a good udder and temperament.



9 MDG BISMARCK 2033

BULL

Reg: 17342333 • Calved: 2/6/12 • Tattoo: 2033

SIRE: S A V BISMARCK 5682

CONNEALY DANNY BOY #
 VERMILION DANNY BOY R526
 VERMILION PRIZE 0011
 DAM: **MDG ERICA 8165**
 LEACHMAN CASCADE #
 MDG ERICA 3028
 MDG ERICA 6041 #

BW:	84
205	
WT:	683
365	
WT:	1237

CED	BW	WW	YW	MILK	MARB	RE	\$B
+8	+1.6	+51	+91	+24	—	—	—

3 WR 100, 2 YR 104. We AI bred to Bismarck and his son FF Divide. This is the oldest Bismarck son and a good one.

10 **TLG DIVIDE G204** *BULL*
 Reg: 17342397 • Calved: 2/8/12 • Tattoo: G204

SIRE: FF DIVIDE X1

								BW: 76
CONNEALY KINCAID #								205
STEVENSON KINCAID K154								WT: 766
DAM: TLG HEIRESS G508								
JRS ENCHANTRESS 16A								365
VERMILION 3548 DRIVER 5655								WT: 1254
TLG HEIRESS G014								
TLG HEIRESS G604 #								
CED	BW	WW	YW	MILK	MARB	RE	\$B	
+9	+3	+55	+90	+25	I+.30	I+.34	+55.53	

14 **TLG DIVIDE G210** *BULL*
 Reg: 17342401 • Calved: 2/17/12 • Tattoo: G210

SIRE: FF DIVIDE X1

								BW: 82
S A F FOCUS OF E R #								205
MYTTY IN FOCUS #								WT: 669
DAM: TLG HEIRESS FOCUS G804								
MYTTY COUNTESS 906								365
VERMILION RIGHT TIME H918 #								WT: 1189
TLG HEIRESS G203								
TLG HEIRESS G608								
CED	BW	WW	YW	MILK	MARB	RE	\$B	
+8	+1.2	+54	+98	+22	—	—	—	

11 **MDG DIVIDE 2081** *BULL*
 Reg: 17342356 • Calved: 2/13/12 • Tattoo: 2081

SIRE: FF DIVIDE X1

								BW: 78
HARB PENDLETON 765 J H								205
21AR-PENDELTON 7013A								WT: 675
DAM: MDG ERICA 9018								
21AR BLACKCAP F89B								365
BASIN EMULATION 178C #								WT: 1166
MDG PRIDE 9147								
MDG PRIDE 8030 #								
CED	BW	WW	YW	MILK	MARB	RE	\$B	
+8	+7	+48	+84	+26	—	—	—	

15 **MDG DIVIDE 2116** *BULL*
 Reg: 17342367 • Calved: 2/18/12 • Tattoo: 2116

SIRE: FF DIVIDE X1

								BW: 84
SILVEIRAS WAY OUT WEST 3527								205
SILVEIRAS OUT WEST 7026								WT: 743
DAM: MDG WEST PRIDE 0077								
SILVEIRAS KIND JANIE 5017								365
BASIN EXT 661L #								WT: 1194
MDG PRIDE 4102 #								
MDG PRIDE 4031								
CED	BW	WW	YW	MILK	MARB	RE	\$B	
+5	+1.6	+54	+94	+31	—	—	—	

12 **MDG BISMARCK 2087** *BULL*
 Reg: 17342357 • Calved: 2/14/12 • Tattoo: 2087

SIRE: S A V BISMARCK 5682

								BW: 83
BROOKS EXT 792 #								205
BASIN EXT 661L #								WT: 724
DAM: MDG LASS 5012								
BASIN CAMILLA 472F #								365
PREMIER CHAIRMAN 6011A #								WT: 1246
MDG LASS 3129								
MDG LASS 5114								
CED	BW	WW	YW	MILK	MARB	RE	\$B	
+10	+6	+50	+88	+30	I+.27	I+.57	+56.94	

16 **MDG BISMARCK 2124** *BULL*
 Reg: 17342370 • Calved: 2/20/12 • Tattoo: 2124

SIRE: S A V BISMARCK 5682

								BW: 86
CONNEALY DANNY BOY #								205
VERMILION DANNY BOY R526								WT: 687
DAM: MDG ELONEMAR 7175								
VERMILION PRIZE 0011								365
PREMIER CHAIRMAN 6011A #								WT: 1153
MDG ELONEMAR 4007								
MDG ELONEMAR 2028 #								
CED	BW	WW	YW	MILK	MARB	RE	\$B	
+9	+1.5	+53	+89	+23	I+.21	I+.56	+61.18	

13 **MDG BISMARCK 2091** *BULL*
 Reg: 17342358 • Calved: 2/15/12 • Tattoo: 2091

SIRE: S A V BISMARCK 5682

								BW: 79
LEACHMAN RIGHT TIME #								205
VERMILION RIGHT TIME H918 #								WT: 705
DAM: MDG SHOSHONE 5192								
VERMILION ROSELLA 6081								365
F F WESTERN DIVIDEND Y13 #								WT: 1196
MDG SHOSHONE 0071								
MDG SHOSHONE 6121 #								
CED	BW	WW	YW	MILK	MARB	RE	\$B	
+10	+1.3	+60	+100	+20	I+.13	I+.42	+56.15	

17 **MDG BISMARCK 2130** *BULL*
 Reg: 17342374 • Calved: 2/22/12 • Tattoo: 2130

SIRE: S A V BISMARCK 5682

								BW: 76
GREENBRAE CHAIRMAN #								205
PREMIER CHAIRMAN 6011A #								WT: 684
DAM: MDG ERICA 5075								
JK QUEEN 141								365
VERMILION RIGHT TIME H918 #								WT: 1206
MDG ERICA 3181 #								
MDG ERICA 8014 #								
CED	BW	WW	YW	MILK	MARB	RE	\$B	
+10	+8	+51	+86	+22	I+.26	I+.50	+55.52	

18 TLG DIVIDE G220

BULL

Reg: 17342404 • Calved: 2/23/12 • Tattoo: G220

SIRE: FF DIVIDE X1

VERMILION DRIVER 3548								BW: 84
VERMILION 3548 DRIVER 5655								205
VERMILION QUEEN 1066 #DAM:								WT: 737
DAM: TLG HEIRESS G406								365
FF WESTERN DIVIDEND Y13								WT: 1287
TLG HEIRESS G803 #								
TLG HEIRESS G608								
CED	BW	WW	YW	MILK	MARB	RE	\$B	
+5	+1.6	+55	+94	+25	I+.22	I+.46	+58.95	



LOT 22 - 2198

19 MDG DIVIDE 2134

BULL

Reg: 17342376 • Calved: 2/24/12 • Tattoo: 2134

SIRE: FF DIVIDE X1

S A V FINAL ANSWER 0035 #								BW: 76
HARB PENDLETON 765 J H								205
H A R B BLACK LADY 375 J H #								WT: 782
DAM: MDG BEAUTY 0033								365
KG ONWARD 5246								WT: 1292
MDG BEAUTY 8058								
MDG BEAUTY 6177								
CED	BW	WW	YW	MILK	MARB	RE	\$B	
+8	+1.0	+62	+108	+29	—	—	—	

22 MDG DIVIDE 2198

BULL

Reg: 17342395 • Calved: 3/19/12 • Tattoo: 2198

SIRE: FF DIVIDE X1

CONNEALY ONWARD #								BW: 82
KG ONWARD 5246								205
KG BANDOLIERMERE 0318								WT: 722
DAM: MDG CHLOE 8051								365
BASIN EXT 661L #								WT: 1220
MDG CHLOE 6068								
MDG CHLOE 4194								
CED	BW	WW	YW	MILK	MARB	RE	\$B	
+10	-0.3	+55	+97	+26	—	—	—	

20 TLG DIVIDE G224

BULL

Reg: 17342406 • Calved: 3/1/12 • Tattoo: G224

SIRE: FF DIVIDE X1

HARB PENDLETON 765 J H								BW: 76
21AR-PENDELTON 7013A								205
21AR BLACKCAP F89B								WT: 677
DAM: TLG BLACKBIRD G925								365
BASIN EXT 661L								WT: 1154
TLG BLACKBIRD G714								
TLG BLACKBIRD G111								
CED	BW	WW	YW	MILK	MARB	RE	\$B	
+10	-.5	+50	+88	+23	—	—	—	



LOT 23 - 2012

21 MDG DIVIDE 2166

BULL

Reg: 17342388 • Calved: 3/7/12 • Tattoo: 2166

SIRE: FF DIVIDE X1

HARB PENDLETON 765 J H								BW: 82
21AR-PENDELTON 7013A								205
21AR BLACKCAP F89B								WT: 671
DAM: MDG CHLOE 9004								365
LEACHMAN CASCADE								WT: 1116
MDG CHLOE 4062								
MDG CHLOE 2119								
CED	BW	WW	YW	MILK	MARB	RE	\$B	
+8	+.8	+47	+87	+26	—	—	—	

23 MDG WESTERN 2012

BULL

Reg: 17343933 • Calved: 2/2/12 • Tattoo: 2012

SIRE: SILVEIRAS OUT WEST 7026

GREENBRAE CHAIRMAN #								BW: 80
PREMIER CHAIRMAN 6011A #								205
J K QUEEN 141								WT: 751
DAM: MDG PRIDE 3027								365
J R ROCKN AMBUSH 178H								WT: 1298
MDG PRIDE 1085								
MDG PRIDE 6066 #								
CED	BW	WW	YW	MILK	MARB	RE	\$B	
+9	-.5	+45	+75	+28	I+.44	I+.48	+68.18	



LOT 24 - 2017

27 MDG WESTERN 2110 BULL
 Reg: 17342363 • Calved: 2/18/12 • Tattoo: 2110

SIRE: SILVEIRAS OUT WEST 7026

B C C BUSHWACKER 41-93 #
 OX BOW BUSHWACKER 5337
 DAM: MDG PRIDE 0169 OX BOW EISA EVERGREEN 226 #
 BASIN EMULATION 178C #
 MDG PRIDE 9030
 MDG PRIDE 7165

BW:	74
205	
WT:	720
365	
WT:	1218

CED	BW	WW	YW	MILK	MARB	RE	\$B
+5	+1.3	+53	+86	+31	—	—	—

24 MDG WESTERN 2017 BULL
 Reg: 17343932 • Calved: 2/3/12 • Tattoo: 2017

SIRE: SILVEIRAS OUT WEST 7026

LEACHMAN RIGHT TIME #
 VERMILION RIGHT TIME H918 #
 DAM: MDG ETTA 4015 VERMILION ROSELLA 6081
 O BAR X POWER PLAY 138
 MDG HENRIETTA 4134
 MDG HENRIETTA 8011

BW:	74
205	
WT:	657
365	
WT:	1203

CED	BW	WW	YW	MILK	MARB	RE	\$B
+8	+2	+52	+88	+21	I+.33	I+.43	+69.70

28 MDG WESTERN 2125 BULL
 Reg: 17342371 • Calved: 2/21/12 • Tattoo: 2125

SIRE: SILVEIRAS OUT WEST 7026

LEACHMAN RIGHT TIME #
 VERMILION RIGHT TIME H918
 DAM: MDG PRIDE 4157 VERMILION ROSELLA 6081
 BASIN EMULATION 178C
 MDG PRIDE 7086 #
 MDG PRIDE 0030 #

BW:	84
205	
WT:	677
365	
WT:	1138

CED	BW	WW	YW	MILK	MARB	RE	\$B
+4	+2.2	+53	+87	+22	I+.23	I+.40	+66.40

25 MDG WESTERN 2040 BULL
 Reg: 17342337 • Calved: 2/7/12 • Tattoo: 2040

SIRE: SILVEIRAS OUT WEST 7026

G D A R TRAVELER 561 #
 E7 SUMMIT 42J8
 DAM: MDG ERICA 6222 E7 MARLAMERE 2J8 #
 VERMILION RIGHT TIME H918 #
 MDG ERICA 2144
 MDG ERICA 7104

BW:	82
205	
WT:	634
365	
WT:	1172

CED	BW	WW	YW	MILK	MARB	RE	\$B
+6	+1.5	+43	+76	+22	I+.36	I+.43	+68.36

29 MDG BEXTOR 2059 BULL
 Reg: 17342344 • Calved: 2/9/12 • Tattoo: 2059

SIRE: MYTTY BEXTOR 86W

CONNEALY FRONTLINE #
 LEACHMAN CASCADE #
 DAM: MDG BLACKBIRD 4059 LEACHMAN BLACKCAP 3053
 PREMIER CHAIRMAN 6011A #
 MDG BLACKBIRD 2066
 MDG HENRIETTA 7083 #

BW:	82
205	
WT:	651
365	
WT:	1117

CED	BW	WW	YW	MILK	MARB	RE	\$B
+9	+7	+49	+86	+26	I+.47	I+.33	+49.60

26 MDG WESTERN 2095 BULL
 Reg: 17342359 • Calved: 2/16/12 • Tattoo: 2095

SIRE: SILVEIRAS OUT WEST 7026

VERMILION DATELINE 7078 #
 VERMILION JP DATELINE I845
 DAM: MDG ERICA 8169 VERMILION 155 LASS J P 2022 #
 F F WESTERN DIVIDEND Y13 #
 MRG ERICA 115G
 MRG AMY 32G #

BW:	82
205	
WT:	673
365	
WT:	1167

CED	BW	WW	YW	MILK	MARB	RE	\$B
+9	+0	+47	+82	+22	+I.52	I+.33	I+77.48



LOT 26 - 2095

30 **TLG BEXTOR G217** *BULL*

Reg: 17342403 • Calved: 2/21/12 • Tattoo: G217

SIRE: MYTTY BEXTOR 86W

									BW: 82
									205
									WT: 736
									365
									WT: 1197
CED	BW	WW	YW	MILK	MARB	RE	\$B		
+6	+1.4	+61	+100	+25	I+.33	I+.03	+48.66		

34 **MDG PENDLETON 2041** *BULL*

Reg: 17342338 • Calved: 2/7/12 • Tattoo: 2041

SIRE: 21AR-PENDELTON 7013A

									BW: 76
									205
									WT: 644
									365
									WT: 1113
CED	BW	WW	YW	MILK	MARB	RE	\$B		
+7	+1.0	+45	+80	+21	—	—	—		

31 **MDG PENDLETON 2003** *BULL*

Reg: 17342323 • Calved: 1/30/12 • Tattoo: 2003

SIRE: 21AR-PENDELTON 7013A

									BW: 76
									205
									WT: 607
									365
									WT: 1098
CED	BW	WW	YW	MILK	MARB	RE	\$B		
+9	+1	+41	+75	+16	I+.40	I+.20	+60.66		



LOT 35 - 2047

32 **MDG PENDLETON 2023** *BULL*

Reg: 17342328 • Calved: 2/5/12 • Tattoo: 2023

SIRE: 21AR-PENDELTON 7013A

									BW: 86
									205
									WT: 686
									365
									WT: 1200
CED	BW	WW	YW	MILK	MARB	RE	\$B		
+6	+1.5	+45	+82	+18	—	—	—		

35 **MDG PENDLETON 2047** *BULL*

Reg: 17342340 • Calved: 2/8/12 • Tattoo: 2047

SIRE: 21AR-PENDELTON 7013A

									BW: 86
									205
									WT: 682
									365
									WT: 1202
CED	BW	WW	YW	MILK	MARB	RE	\$B		
+5	+2.0	+46	+84	+19	—	—	—		

33 **MDG PENDLETON 2031** *BULL*

Reg: 17342331 • Calved: 2/5/12 • Tattoo: 2031

SIRE: 21AR-PENDELTON 7013A

									BW: 68
									205
									WT: 696
									365
									WT: 1197
CED	BW	WW	YW	MILK	MARB	RE	\$B		
+10	-0.1	+49	+88	+22	—	—	—		

36 **MDG PENDLETON 2050** *BULL*

Reg: 17342342 • Calved: 2/8/12 • Tattoo: 2050

SIRE: 21AR-PENDELTON 7013A

									BW: 84
									205
									WT: 695
									365
									WT: 1201
CED	BW	WW	YW	MILK	MARB	RE	\$B		
+6	+1.6	+46	+84	+17	—	—	—		

37 MDG PENDLETON 2065 *BULL*
 Reg: 17342347 • Calved: 2/10/12 • Tattoo: 2065

SIRE: 21AR-PENDELTON 7013A

GARDENS PRIME TIME #								BW: 76
SUMMITCREST HIGH PRIME 0H29								205
SUMMITCREST MISSIE 2F55								WT: 593
DAM: MDG SENTRESS 5042								365
VERMILION RIGHT TIME H918 #								WT: 1116
MDG SENTRESS 3152								
MDG SENTRESS 6004 #								
CED	BW	WW	YW	MILK	MARB	RE	\$B	
+8	+4	+41	+74	+19	I+.26	I+.25	+58.90	

41 MDG PENDLETON 2118 *BULL*
 Reg: 17342368 • Calved: 2/19/12 • Tattoo: 2118

SIRE: 21AR-PENDELTON 7013A

SUMMITCREST HI FLYER 3B18 #								BW: 80
RCC PREFERENCE								205
W A F J BAND ELBADINA 97								WT: 672
DAM: MDG PRIME LASS 9042								365
LEACHMAN HIGH PRIME 3722								WT: 1235
MDG PRIME LASS 6218								
MDG LASS 7193 #								
CED	BW	WW	YW	MILK	MARB	RE	\$B	
+4	+2.0	+45	+85	+20	—	—	—	

38 MDG PENDLETON 2074 *BULL*
 Reg: 17342351 • Calved: 2/11/12 • Tattoo: 2074

SIRE: 21AR-PENDELTON 7013A

CONNEALY KINCAID #								BW: 76
STEVENSON KINCAID K154								205
JRS ENCHANTRESS 16A								WT: 651
DAM: MDG LASS 4016								365
BASIN EMULATION 178C #								WT: 1033
MDG LASS 7084								
MDG LASS 0007								
CED	BW	WW	YW	MILK	MARB	RE	\$B	
+6	+1.4	+44	+77	+17	I+.19	I-.07	+48.22	

42 MDG PENDLETON 2121 *BULL*
 Reg: 17342369 • Calved: 2/19/12 • Tattoo: 2121

SIRE: 21AR-PENDELTON 7013A

VERMILION DATELINE 7078 #								BW: 88
VERMILION JP DATELINE L845								205
VERMILION 155 LASS J P 2022 #								WT: 669
DAM: MDG PRIDE 7116								365
J R ROCKN AMBUSH 178H								WT: 1223
MDG PRIDE 0100								
MDG PRIDE 6066 #								
CED	BW	WW	YW	MILK	MARB	RE	\$B	
+4	+2.1	+42	+78	+17	I+.29	I+.21	+58.35	

39 MDG PENDLETON 2076 *BULL*
 Reg: 17342353 • Calved: 2/12/12 • Tattoo: 2076

SIRE: 21AR-PENDELTON 7013A

VERMILION DATELINE 7078 #								BW: 76
VERMILION JP DATELINE L845								205
VERMILION 155 LASS J P 2022 #								WT: 636
DAM: MDG ERICA 6204								365
BASIN EMULATION 178C #								WT: 1186
MDG ERICA 9147								
MDG ERICA 8030 #								
CED	BW	WW	YW	MILK	MARB	RE	\$B	
+8	+4	+40	+77	+18	I+.23	I+.18	+56.24	

43 TLG PENDLETON G215 *BULL*
 Reg: 17342402 • Calved: 2/21/12 • Tattoo: G215

SIRE: 21AR-PENDELTON 7013A

CONNEALY KINCAID #								BW: 70
STEVENSON KINCAID K154								205
JRS ENCHANTRESS 16A								WT: 641
DAM: TLG MISS SENTRY G401								365
FF WESTERN DIVIDEND Y13 #								WT: 1150
TLG MISS SENTRY G911 #								
TLG SENTRY G607								
CED	BW	WW	YW	MILK	MARB	RE	\$B	
+11	-.4	+43	+77	+19	I+.18	I-.08	+48.61	

40 MDG PENDLETON 2115 *BULL*
 Reg: 17342366 • Calved: 2/18/12 • Tattoo: 2115

SIRE: 21AR-PENDELTON 7013A

SUMMITCREST HIGH PRIME 0H29 #								BW: 74
LEACHMAN HIGH PRIME 3722								205
LEACHMAN BLACKCAP 6260								WT: 607
DAM: MDG PRIME LASS 6218								365
M D G FRANCHISE 3069								WT: 1057
MDG LASS 7193 #								
MDG LASS 7059								
CED	BW	WW	YW	MILK	MARB	RE	\$B	
+7	+8	+36	+68	+19	I+.44	I+.23	+63.34	

44 MDG PENDLETON 2133 *BULL*
 Reg: 17342375 • Calved: 2/24/12 • Tattoo: 2133

SIRE: 21AR-PENDELTON 7013A

CONNEALY ONWARD #								BW: 80
KG ONWARD 5246								205
KG BANDOLIERMERE 0318								WT: 665
DAM: MDG ERICA 9025								365
VERMILION RIGHT TIME H918 #								WT: 1132
MDG ERICA 1082								
MDG ERICA 5063								
CED	BW	WW	YW	MILK	MARB	RE	\$B	
+6	+1.6	+47	+87	+16	I+.28	I+.22	+59.59	

45 MDG PENDLETON 2146 *BULL*
 Reg: 17342380 • Calved: 2/28/12 • Tattoo: 2146

SIRE: 21AR-PENDELTON 7013A

								BW: 86
LEACHMAN RIGHT TIME #								205
VERMILION RIGHT TIME H918 #								WT: 700
DAM: MDG ERICA 3052								
VERMILION ROSELLA 6081								
MDG ERICCA 7018								
PREMIER CHAIRMAN 6011A #								365
MDG ERICA 7090 #								WT: 1188
CED	BW	WW	YW	MILK	MARB	RE	\$B	
+3	+2.5	+49	+80	+17	I+.29	I+.12	+54.96	

48 MDG PENDLETON 2170 *BULL*
 Reg: 17342391 • Calved: 3/8/12 • Tattoo: 2170

SIRE: 21AR-PENDELTON 7013A

								BW: 82
TC STOCKMAN 365 #								205
G 13 STRUCTURE #								WT: 656
DAM: MDG STRUCTURE 7098								
G 13 TRAVELER 9428 #								
MDG 7068 OF CHAIRMAN								
MDG HENRIETTA 9171								365
MDG HENRIETTA 7083 #								WT: 1141
CED	BW	WW	YW	MILK	MARB	RE	\$B	
+5	+1.9	+39	+67	+20	I+.20	I+.29	+55.30	



LOT 46 - 2153

49 MDG PENDLETON 2179 *BULL*
 Reg: 17342392 • Calved: 3/13/12 • Tattoo: 2179

SIRE: 21AR-PENDELTON 7013A

								BW: 75
LEACHMAN RIGHT TIME #								205
VERMILION RIGHT TIME H918 #								WT: 646
DAM: MDG PRIDE 2138 #								
VERMILION ROSELLA 6081								
MDG PRIDE 8006								365
PREMIER CHAIRMAN 6011A #								WT: 1097
MDG PRIDE 6077								
CED	BW	WW	YW	MILK	MARB	RE	\$B	
+8	+1.1	+46	+82	+17	I+.25	I+.11	+51.62	

Pathfinder dam.

46 MDG PENDLETON 2153 *BULL*
 Reg: 17342382 • Calved: 3/2/12 • Tattoo: 2153

SIRE: 21AR-PENDELTON 7013A

								BW: 80
SUMMITCREST HIGH PRIME 0H29 #								205
LEACHMAN HIGH PRIME 3722								WT: 711
DAM: MDG PRIME PRIDE 6211								
LEACHMAN BLACKCAP 6260								
MDG PRIDE 1119								365
VERMILION RIGHT TIME H918 #								WT: 1220
MDG PRIDE 8006								
CED	BW	WW	YW	MILK	MARB	RE	\$B	
+6	+1.1	+50	+82	+18	I+.41	I+.11	+56.49	

50 MDG PENDLETON 2180 *BULL*
 Reg: 17342393 • Calved: 3/13/12 • Tattoo: 2180

SIRE: 21AR-PENDELTON 7013A

								BW: 84
CONNEALY FRONTLINE #								205
LEACHMAN CASCADE #								WT: 717
DAM: MDG BEAUTY 4080								
LEACHMAN BLACKCAP 3053								
MDG BEAUTY 1158								365
VERMILION RIGHT TIME H918 #								WT: 1215
MDG BEAUTY 6006								
CED	BW	WW	YW	MILK	MARB	RE	\$B	
+7	+1.3	+46	+84	+21	I+.35	I+.20	+58.43	

47 MDG PENDLETON 2160 *BULL*
 Reg: 17342386 • Calved: 3/4/12 • Tattoo: 2160

SIRE: 21AR-PENDELTON 7013A

								BW: 86
BROOKS EXT 792 #								205
BASIN EXT 661L								WT: 730
DAM: MDG PRIDE 4085								
BASIN CAMILLA 472F #								
MDG PRIDE 2138 #								365
VERMILION RIGHT TIME H918 #								WT: 1284
MDG PRIDE 8006								
CED	BW	WW	YW	MILK	MARB	RE	\$B	
+7	+1.1	+48	+84	+23	I+.29	I+.14	+53.94	

*Thank you to our ranch veterinarian:
 Clint Hilt, DVM
 Hilt Veterinary Service LLC.
 Dutton, MT 59433
 406.463.2426
 We appreciate all you dedication
 to our program
 whether it's for the cattle or horses.*



LOT 51 - 2015



LOT 54 - 2079

51 MDG WINDY 2015 *BULL*

Reg: 17342327 • Calved: 2/3/12 • Tattoo: 2015

SIRE: MYTTY WINDY 758 12X

LEACHMAN RIGHT TIME #	BW : 86
VERMILION RIGHT TIME H918 #	205
DAM: MDG ERICA 1082	WT: 642
VERMILION ROSELLA 6081	
TC GRANITE #	365
MDG ERICA 5063	WT: 1237
MDG ERICA 8030 #	

CED	BW	WW	YW	MILK	MARB	RE	\$B
+7	+1.7	+42	+77	+16	I+.26	I+.23	+42.48

54 MDG WINDY 2079 *BULL*

Reg: 17342355 • Calved: 2/12/12 • Tattoo: 2079

SIRE: MYTTY WINDY 758 12X

CONNEALY ONWARD #	BW : 76
KG ONWARD 5246	205
DAM: MDG PRIDE 0081	WT: 683
KG BANDOLIERMERE 0318	
BASIN EXT 661L #	365
MDG PRIDE 4085	WT: 1230
MDG PRIDE 2138 #	

CED	BW	WW	YW	MILK	MARB	RE	\$B
+9	+9	+44	+82	+22	—	—	—

52 MDG WINDY 2027 *BULL*

Reg: 17342330 • Calved: 2/5/12 • Tattoo: 2027

SIRE: MYTTY WINDY 758 12X

VERMILION JUST IN TIME	BW : 84
VERMILION JUST IN TIME T264	205
DAM: MDG LASS 0198	WT: 691
VERMILION PRIDE 1446 #	
WOODLAWN CHARGE ON 14 #	365
MDG CHARGE ON LASS 7038 #	WT: 1149
MDG LASS 3030 #	

CED	BW	WW	YW	MILK	MARB	RE	\$B
+4	+2.4	+47	+85	+24	—	—	—



LOT 55 - G226

53 MDG WINDY 2063 *BULL*

Reg: 17342346 • Calved: 2/10/12 • Tattoo: 2063

SIRE: MYTTY WINDY 758 12X

S A V FINAL ANSWER 0035 #	BW : 74
HARB PENDLETON 765 J H	205
DAM: MDG SENTRESS 9023	WT: 644
H A R B BLACK LADY 375 J H #	
VERMILION RIGHT TIME H918 #	365
MDG SENTRESS 3152	WT: 1217
MDG SENTRESS 6004 #	

CED	BW	WW	YW	MILK	MARB	RE	\$B
+11	+2	+48	+88	+23	—	—	—

55 TLG WINDY G226 *BULL*

Reg: 17342407 • Calved: 3/13/12 • Tattoo: G226

SIRE: MYTTY WINDY 758 12X

S A V FINAL ANSWER 0035 #	BW : 82
HARB PENDLETON 765 J H	205
DAM: TLG MISS PENDLETON G012	WT: 801
H A R B BLACK LADY 375 J H #	
H A IMAGE MAKER 0415 #	365
TLG SENTRY IMAGE G803	WT: 1303
TLG SENTRY G320	

CED	BW	WW	YW	MILK	MARB	RE	\$B
+8	+1.6	+54	+96	+30	—	—	—

56 MDG FRONTMAN 2009 *BULL*
 Reg: 17342324 • Calved: 2/1/12 • Tattoo: 2009

SIRE: KESSLERS FRONTMAN R001

CONNEALY DANNY BOY #								BW: 76
VERMILION DANNY BOY R526								205
VERMILION PRIZE 0011								WT: 615
DAM: MDG ERICA 7138 #								365
BASIN EMULATION 178C #								WT: 1097
MDG ERICA 9147								
MDG ERICA 8030 #								
CED	BW	WW	YW	MILK	MARB	RE	\$B	
+8	+6	+42	+76	+27	I+.12	I+.61	+62.59	

Pathfinder dam.

60 MDG FRONTMAN 2067 *BULL*
 Reg: 17342348 • Calved: 2/11/12 • Tattoo: 2067

SIRE: KESSLERS FRONTMAN R001

S A V FINAL ANSWER 0035 #								BW: 68
HARB PENDLETON 765 J H								205
H A R B BLACK LADY 375 J H #								WT: 729
DAM: MDG ERICA 0042								365
E7 SUMMIT 42J8								WT: 1164
MDG ERICA 8095 #								
MDG ERICA 3052								
CED	BW	WW	YW	MILK	MARB	RE	\$B	
+9	+5	+55	+93	+30	—	—	—	

57 MRG FRONTMAN 206G *BULL*
 Reg: 17342349 • Calved: 2/5/12 • Tattoo: 206G

SIRE: KESSLERS FRONTMAN R001

SUMMITCREST HI FLYER 3B18 #								BW: 88
RCC PREFERENCE #								205
W A F J BAND ELBADINA 97								WT: 635
DAM: MRG EMULATION PREFERRED 816G								365
VERMILION RIGHT TIME H918 #								WT: 1209
MRG EMULATION 412G								
MRG MISS VICKI 602G								
CED	BW	WW	YW	MILK	MARB	RE	\$B	
+2	+3.2	+50	+90	+23	—	—	—	

61 MDG FRONTMAN 2072 *BULL*
 Reg: 17342350 • Calved: 2/11/12 • Tattoo: 2072

SIRE: KESSLERS FRONTMAN R001

G D A R TRAVELER 561 #								BW: 86
E7 SUMMIT 42J8								205
E7 MARLAMERE 2J8 #								WT: 616
DAM: MDG MISS WIX 8033								365
MDG 2051 OF RIGHT TIME								WT: 1075
MDG MISS WIX 4203								
MDG MISS WIX 7158								
CED	BW	WW	YW	MILK	MARB	RE	\$B	
+5	+2.4	+44	+78	+23	—	—	—	

58 TLG FRONTMAN G203 *BULL*
 Reg: 17342396 • Calved: 2/6/12 • Tattoo: G203

SIRE: KESSLERS FRONTMAN R001

B C C BUSHWACKER 41-93 #								BW: 82
DR J ANALYST M250 #								205
G A R PRECISION 706								WT: 645
DAM: TLG ANA HEIRESS G805								365
BASIN EXT 661L #								WT: 1114
TLG HEIRESS G409								
TLG HEIRESS G203								
CED	BW	WW	YW	MILK	MARB	RE	\$B	
+9	+4	+48	+86	+27	I+.31	I+.47	+59.96	

62 MDG FRONTMAN 2078 *BULL*
 Reg: 17342354 • Calved: 2/12/12 • Tattoo: 2078

SIRE: KESSLERS FRONTMAN R001

S A V FINAL ANSWER 0035 #								BW: 74
HARB PENDLETON 765 J H								205
H A R B BLACK LADY 375 J H #								WT: 715
DAM: MDG PRIDE 0105								365
VERMILION RIGHT TIME H918 #								WT: 1174
MDG PRIDE 5147								
MDG PRIDE 7056								
CED	BW	WW	YW	MILK	MARB	RE	\$B	
+8	+1.0	+54	+92	+29	—	—	—	

59 TLG FRONTMAN G2026 *BULL*
 Reg: 17342399 • Calved: 2/11/12 • Tattoo: G206

SIRE: KESSLERS FRONTMAN R001

H A IMAGE MAKER 0415 #								BW: 80
RR 0415 IMAGE 5922								205
M T CLOVA PRIDE 8346 #								WT: 659
DAM: TLG SENTRY G725								365
BASIN EMULATION 178C #								WT: 1096
TLG SENTRY G809								
TLG SENTRY G25								
CED	BW	WW	YW	MILK	MARB	RE	\$B	
+9	+2	+47	+80	+25	I+.06	I+.49	+52.36	

63 MDG FRONTMAN 2098 *BULL*
 Reg: 17342360 • Calved: 2/16/12 • Tattoo: 2098

SIRE: KESSLERS FRONTMAN R001

LEACHMAN RIGHT TIME #								BW: 86
VERMILION RIGHT TIME H918 #								205
VERMILION ROSELLA 6081								WT: 677
DAM: MDG ERICA 3008								365
PREMIER CHAIRMAN 6011A #								WT: 1147
MDG ERICA 5015								
MDG ERICA 7090 #								
CED	BW	WW	YW	MILK	MARB	RE	\$B	
+4	+2.3	+51	+86	+25	I+.13	I+.39	+55.25	

64 MDG FRONTMAN 2127 *BULL*
 Reg: 17342372 • Calved: 2/21/12 • Tattoo: 2127

SIRE: **KESSLERS FRONTMAN R001**

BASIN EMULATION 5653 #								BW: 86
BASIN EMULATION 178C #								205
BASIN LUCY 855A #								WT: 699
DAM: MDG BLACKCAP 3124								365
F F WESTERN DIVIDEND Y13 #								WT: 1243
MDG BLACKCAP 8073								
MDG BLACKCAP 8021								
CED	BW	WW	YW	MILK	MARB	RE	\$B	
+3	+2.4	+49	+84	+25	I+.02	I+.27	47.46	

68 MDG ONWARD 2061 *BULL*
 Reg: 17342345 • Calved: 2/9/12 • Tattoo: 2061

SIRE: **KG ONWARD 5246**

TC STOCKMAN 365 #								BW: 84
G 13 STRUCTURE #								205
G 13 TRAVELER 9428 #								WT: 656
DAM: MDG BLUEBLOOD 6058								365
F F KANSAS 1								WT: 1170
MDG BLUEBLOOD 1128								
MDG BLUEBLOOD 6042 #								
CED	BW	WW	YW	MILK	MARB	RE	\$B	
+4	+2.4	+42	+77	+15	—	—	—	

65 MDG ONWARD 2010 *BULL*
 Reg: 17342325 • Calved: 2/2/12 • Tattoo: 2010

SIRE: **KG ONWARD 5246**

LEACHMAN RIGHT TIME #								BW: 86
VERMILION RIGHT TIME H918 #								205
VERMILION ROSELLA 6081								WT: 749
DAM: MDG CHLOE 4194								365
HYLINE S V F SEVEN ELEVEN 7C								WT: 1247
MDG CHLOE 6064								
MDG CHLOE 5159								
CED	BW	WW	YW	MILK	MARB	RE	\$B	
+4	+2	+55	+92	+16	I+.22	I+.18	+54.54	

69 MDG ONWARD 2075 *BULL*
 Reg: 17342352 • Calved: 2/12/12 • Tattoo: 2075

SIRE: **KG ONWARD 5246**

G D A R TRAVELER 561 #								BW: 72
E7 SUMMIT 42J8								205
E7 MARLAMERE 2J8 #								WT: 625
DAM: MDG BEAUTY 7069								365
J R ROCKN AMBUSH 178H								WT: 1083
MDG BEAUTY 0113								
MDG BEAUTY 4056								
CED	BW	WW	YW	MILK	MARB	RE	\$B	
+8	+8	+39	+72	+17	I+.29	I+.32	+55.24	

66 MDG ONWARD 2014 *BULL*
 Reg: 17342326 • Calved: 2/3/12 • Tattoo: 2014

SIRE: **KG ONWARD 5246**

BROOKS EXT 792 #								BW: 86
BASIN EXT 661L #								205
BASIN CAMILLA 472F #								WT: 735
DAM: MDG WIX 6090 #								365
VERMILION RIGHT TIME H918 #								WT: 1239
MDG MISS WIX 4008								
MDG MISS WIX 7065 #								
CED	BW	WW	YW	MILK	MARB	RE	\$B	
+5	+1.9	+48	+83	+24	I+.26	I+.33	+59.10	

Pathfinder dam.

70 MRG ONWARD 210G *BULL*
 Reg: 17342362 • Calved: 2/13/12 • Tattoo: 210G

SIRE: **KG ONWARD 5246**

CONNEALY FRONTLINE #								BW: 76
LEACHMAN CASCADE #								205
LEACHMAN BLACKCAP 3053								WT: 695
DAM: MRG ERICA 203G								365
VERMILION 3548 DRIVER 5655								WT: 1148
MRG ERICA 015G #								
MRG ERICA 708G #								
CED	BW	WW	YW	MILK	MARB	RE	\$B	
+9	+0.5	+44	+82	+19	I+.28	I+.21	+52.83	

67 MDG ONWARD 2046 *BULL*
 Reg: 17342339 • Calved: 2/8/12 • Tattoo: 2046

SIRE: **KG ONWARD 5246**

CONNEALY FRONTLINE #								BW: 84
LEACHMAN CASCADE #								205
LEACHMAN BLACKCAP 3053								WT: 715
DAM: MDG BEAUTY 6031								365
VERMILION 3548 DRIVER 5655								WT: 1243
MDG BEAUTY 8059								
MDG BEAUTY 8059 #								
CED	BW	WW	YW	MILK	MARB	RE	\$B	
+6	+1.7	+47	+86	+20	I+.31	I+.30	+57.69	



LOT 67 - 2046

71 MDG ONWARD 2138 *BULL*
 Reg: 17342377 • Calved: 2/25/12 • Tattoo: 2138

SIRE: **KG ONWARD 5246**

B C C BUSHWACKER 41-93 #	BW: 82
DR J ANALYST M250 #	205
G A R PRECISION 706	WT: 681
DAM: MDG ANA BLACKCAP	
BASIN EMULATION 178C #	365
MDG BLACKCAP 3124	WT: 1227
MDG BLACKCAP 8073	

CED	BW	WW	YW	MILK	MARB	RE	\$B
+5	+1.7	+51	+90	+17	—	—	—

75 MDG WISDOM 2157 *BULL*
 Reg: 17342384 • Calved: 3/4/12 • Tattoo: 2157

SIRE: **KG WISDOM 9398**

SITZ TRAVELER 8180 #	BW: 87
S A V FINAL ANSWER 0035 #	205
S A V EMULOUS 8145	WT: 658
DAM: MDG PRIDE 9068	
VERMILION RIGHT TIME H918 #	365
MDG PRIDE 5147	WT: 1172
MDG PRIDE 7056	

CED	BW	WW	YW	MILK	MARB	RE	\$B
+2	+3.0	+52	+93	+23	I+.49	I+.16	+64.09

72 MDG 9045 ONWARD 2151 *BULL*
 Reg: 17342381 • Calved: 3/2/12 • Tattoo: 2151

SIRE: **MDG ONWARD'S 9045**

CONNEALY FRONTLINE #	BW: 84
LEACHMAN CASCADE #	205
LEACHMAN BLACKCAP 3053	WT: 697
DAM: MDG BEAUTY 3055	
BASIN EMULATION 178C #	365
MDG BEAUTY 7066	WT: 1115
MDG BEAUTY 5035 #	

CED	BW	WW	YW	MILK	MARB	RE	\$B
+7	+1.4	+40	+76	+24	I+.34	I+.13	+54.77



LOT 76 - G228

73 MDG 9045 ONWARD 2154 *BULL*
 Reg: 17342383 • Calved: 3/2/12 • Tattoo: 2154

SIRE: **MDG ONWARD'S 9045**

GREENBRAE CHAIRMAN #	BW: 84
PREMIER CHAIRMAN 6011A #	205
J K QUEEN 141	WT: 690
DAM: MDG CHLOE 3098 #	
PREMIER TONTO 4022F	365
MDG CHLOE 4062	WT: 1167
MDG MISS WIX 6045 #	

CED	BW	WW	YW	MILK	MARB	RE	\$B
+5	+1.4	+38	+70	+21	I+.29	I+.29	+55.37

Pathfinder dam.

76 TLG WISDOM G228 *BULL*
 Reg: 17342408 • Calved: 3/15/12 • Tattoo: G228

SIRE: **KG WISDOM 9398**

HERO 6267 OF R R 2418 #	BW: 80
H A IMAGE MAKER 0415 #	205
H A RITO BLACKCAP 9038	WT: 707
DAM: TLG HEIRESS G713	
VERMILION RIGHT TIME H918 #	365
TLG HEIRESS G203	WT: 1209
TLG HEIRESS G608	

CED	BW	WW	YW	MILK	MARB	RE	\$B
+9	+3	+55	+99	+25	I+.38	I+.09	+66.09

74 TLG WISDOM G221 *BULL*
 Reg: 17342405 • Calved: 2/24/12 • Tattoo: G221

SIRE: **KG WISDOM 9398**

S A F FOCUS OF E R #	BW: 82
MYTTY IN FOCUS #	205
MYTTY COUNTESS 906	WT: 687
DAM: TLG BLACKBIRD G917	
VERMILION RIGHT TIME H918 #	365
TLG BLACKBIRD G216	WT: 1231
TLG BECKY G408	

CED	BW	WW	YW	MILK	MARB	RE	\$B
+5	+2.1	+53	+98	+23	—	—	—

77 MDG IMAGE 2156 *BULL*
 Reg: 17344053 • Calved: 3/3/12 • Tattoo: 2156

SIRE: **MDG IMAGE'S 9041**

TC DIVIDEND 963 #	BW: 81
F F WESTERN DIVIDEND Y13 #	205
BT ELBA 113C	WT: 778
DAM: M R G ERICA 115G	
ABSOLUT	365
M R G AMY 32G #	WT: 1192
M R G ERICA 16G	

CED	BW	WW	YW	MILK	MARB	RE	\$B
+4	+1.7	+59	+89	+18	I+.21	I+.04	+51.80

78 MDG IMAGINE 2163 *BULL*

Reg: 17342387 • Calved: 3/5/12 • Tattoo: 2163

SIRE: MDG IMAGE'S 9041

WOODLAWN CHARGE ON 14	CONNEALY LEAD ON #	BW: 80
D D PRIDE 211 5175		205
DAM: MDG CHARGE ON LASS 7038 #	F F WESTERN DIVIDEND Y13 #	WT: 739
MDG LASS 3030 #		365
MDG LASS 1065		WT: 1155

CED	BW	WW	YW	MILK	MARB	RE	\$B
+4	+1.6	+60	+95	+20	I+.26	I+.40	+64.23

Pathfinder dam.

79 MDG IMAGE 2167 *BULL*

Reg: 17342389 • Calved: 3/7/12 • Tattoo: 2167

SIRE: MDG IMAGE'S 9041

F F KANSAS 1	CONNEALY DATELINE #	BW: 78
	BLR PRIMROSE 63AH #	205
DAM: M D G LASS 1033	F F WESTERN DIVIDEND Y13 #	WT: 702
MDG LASS 9079		365
MDG LASS 5008 #		WT: 1192

CED	BW	WW	YW	MILK	MARB	RE	\$B
+7	+1.1	+53	+84	+13	I+.25	I+.12	+55.46

80 MDG IMAGE 2173 *BULL*

Reg: 17344054 • Calved: 3/10/12 • Tattoo: 2173

SIRE: MDG IMAGE'S 9041

VERMILION RIGHT TIME H918 #	LEACHMAN RIGHT TIME #	BW: 86
	VERMILION ROSELLA 6081	205
DAM: M R G ERICA 123G #	BASIN EMULATION 178C #	WT: 758
MRG ERICA 708G #		365
MRG ERICA 16G		WT: 1182

CED	BW	WW	YW	MILK	MARB	RE	\$B
+1	+3.3	+62	+96	+17	I+.06	I+.24	+49.00

Pathfinder dam.

81 MDG CHAIRMAN 2034 *BULL*

Reg: 17342334 • Calved: 2/6/12 • Tattoo: 2034

SIRE: PREMIER CHAIRMAN 6011A #

VERMILION 3548 DRIVER 5655	VERMILION DRIVER 3548	BW: 70
	VERMILION QUEEN 1066 #	205
DAM: M D G ERICA 0182	BASIN EMULATION 178C #	WT: 647
MDG ERICA 6041 #		365
MDG ERICA 2051 #		WT: 1149

CED	BW	WW	YW	MILK	MARB	RE	\$B
+11	-0.7	+33	+57	+20	I+.23	I+.25	+38.57

82 MRG CHAIRMAN 212G *BULL*

Reg: 17342373 • Calved: 2/17/12 • Tattoo: 212G

SIRE: PREMIER CHAIRMAN 6011A #

VERMILION 3548 DRIVER 5655	VERMILION DRIVER 3548	BW: 78
	VERMILION QUEEN 1066 #	205
DAM: M R G ERICA 015G #	BASIN EMULATION 178C #	WT: 672
MRG ERICA 708G #		365
MRG ERICA 16G		WT: 1179

CED	BW	WW	YW	MILK	MARB	RE	\$B
+8	+0.1	+32	+57	+22	I+.23	I+.20	+36.70

Pathfinder dam.

83 MDG CHAIRMAN 2137 *BULL*

Reg: 17344014 • Calved: 2/25/12 • Tattoo: 2137

SIRE: PREMIER CHAIRMAN 6011A #

F F WESTERN DIVIDEND Y13 #	TC DIVIDEND 963 #	BW: 68
	BT ELBA 113C	205
DAM: M R G EOLA 104G	HYLINE GOLD NUGGET 773	WT: 689
MRG EOLA 612G #		365
N BAR EOLA A1553 #		WT: 1155

CED	BW	WW	YW	MILK	MARB	RE	\$B
+10	-0.3	+40	+74	+18	I+.28	I+.18	+52.58

84 MDG WORTH TIME 2113 *BULL*

Reg: 17342365 • Calved: 2/18/12 • Tattoo: 2113

SIRE: VERMILION RIGHT TIME H918 #

J R ROCKN AMBUSH 178H	ROCKN D AMBUSH 1531 #	BW: 86
	JOLLY R LADY VICK 084A	205
DAM: MDG BLACKBIRD 2127	MDG 7068 OF CHAIRMAN	WT: 738
MDG HENRIETTA 9171 #		365
MDG HENRIETTA 7083 #		WT: 1221

CED	BW	WW	YW	MILK	MARB	RE	\$B
-2	+4.8	+57	+90	+15	I+.02	I+.13	+41.81

85 MDG J T 2184 *BULL*

Reg: 17342394 • Calved: 3/14/12 • Tattoo: 2184

SIRE: VERMILION JUST IN TIME T264

V D A R EMULATION 216	N BAR EMULATION EXT #	BW: 78
	V D A R POLLY 4013	205
DAM: M D G CHLOE 1139	PREMIER HEAT	WT: 684
MDG CHLOE 3006 #		365
MDG CHLOE 8104		WT: 1110

CED	BW	WW	YW	MILK	MARB	RE	\$B
+5	+1.5	+43	+73	+21	I+.29	I-.02	+47.10

Thank you...

Thank you to all who make our sale possible. From you the buyers, to the trucker, the lunch help and cleaning crew we appreciate you all. For the professionals we hire to work with us on herd health, feeding, veterinary needs, and sale preparation we want to thank you. Without the help of our crew, family, friends and neighbors during, calving, branding, weighing and shipping we would never be able to pull off these sales. The crew at Sterling Cattle LLC is an integral part of our success due to their daily vigilance in feeding and caring for the bulls, thank you.

To the friends who give their time the weekend before the sale to help Mike & Ted clean, retag, and feed the bulls before the sale and then work sale day we owe you!

To our sale day crew on the auction block and the ring men we appreciate your efforts in running a smooth sale.

For the great photos of the bulls we thank John Goggins, and thank you to our auctioneer, Roger for always doing a great job.

To those of you who are joining us on sale day our heartfelt thanks for you support.



WestFeeds[®]

"Excellence in Animal Nutrition"

Tubs Blocks Minerals Range & Feedlot

Equine Feed Beef Energy Feed Goat Feed Swine Feed Poultry

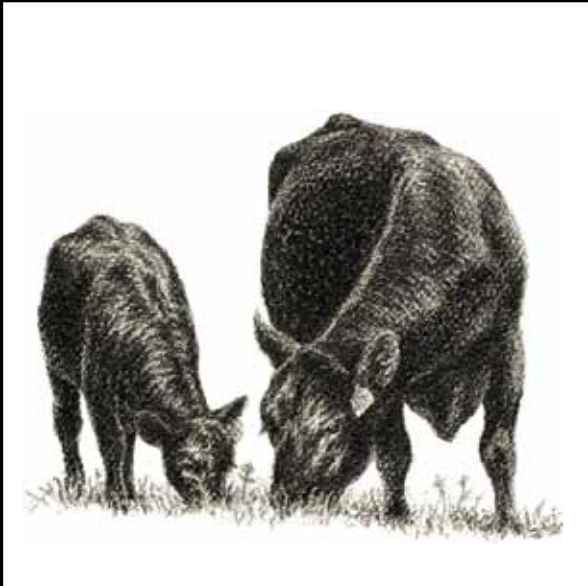

Dairy Proteins Show Feed Pet Food

Shane Moran
Territory Manager

Westfeeds, Inc.
Great Falls
(cell) 406-320-2580

Karnell Perry
Manager/
Feed Store
406-268-1543



**MOUNTAIN VIEW CO-OP/
FEED STORE**

*Thanks to Karnell and crew
for furnishing the donuts and
coffee sale morning*



AGRIBASICS
FERTILIZER INC.

Thanks for your help!

Rod Brooks, 406-761-4024
Great Falls, MT 59406

GOLLAHER RANCH

3112 Cascade Hound Creek Road

Cascade, MT 59421

**BRED TO PRODUCE
QUALITY CARCASS BULLS**

**For dollars
invested in bulls,
we offer
the best
value
you will
find anywhere.**

**85
Yearling
Angus Bulls Sell**



*Join us at the ranch
Monday, April 1, 2013*

**GOLLAHER
RANCH**