



**GOLLAHER
RANCH**

**33rd Annual
Yearling Angus Bull Sale**



Monday, April 2, 2012



1:00 pm



At the ranch • Cascade, Montana

33rd Annual Gollaher Ranch Yearling Angus Bull Sale

Monday, April 2, 2012

1:00 pm At the Ranch Cascade, MT

Lunch will be served at 12:00 Noon

Sale Day Phones

Gollaher Ranch 406.468.2273

Email: gollaherranch@yahoo.com • www.gollaherranch.com

Livestock Press Representatives

John Goggins..... 406.698.4159
Western Livestock Reporter
Andy Rest..... 406.254.7576
American Angus Assn
Don Rehm..... 406.322.4707 or 406.321.2000 (cell)
Special Assignment

Bidding

Absentee bidding maybe made with any of the livestock press representatives or the auctioneer, Roger Jacobs. Contact the Gollaher family if you need any other assistance or have questions.

Sale Location

Gollaher Ranch is located 6 miles SE of Cascade, MT. Take Exit 254 (from S) or 256 (from N) off Interstate 15, turn East on Central Avenue, cross the Missouri River and follow MT Hwy 330 to the ranch. Watch for signs.

Announcements

Announcements from the block by the owners or auctioneer will take precedence over printed material. Supplemental data and corrections will be available sale day.

Terms and Conditions

All bulls sell under the terms of the American Angus Association. Settlement must be made at the time of sale unless prior arrangements have been made with the owners.

Delivery

Gollaher Ranch will deliver all bulls free for the first 250 miles, after that charges will be at cost. Delivery will occur as soon as possible after the sale or bulls maybe returned to the Sterling Feedlot and fed at buyer's expense.

Health

All bulls have been semen tested with a complete breeding physical under the direction of Hilt Veterinary Service, Dutton, MT. All bulls will be BVD tested.

Ultra Sound and EPD Data

Sonja Gregory, an American Angus Assn. Certified Ultrasound technician, scanned the bulls on February 22, 2012.

EPDs are as of February 25, 2012.

Liability

Gollaher Ranch or Myrle or Delight Gollaher will assume no liability whatsoever for any accidents or injury which may occur sale day.

Transportation & Accommodations

Gollaher Ranch is 30 minutes south of Great Falls International Airport Motel accommodations available in Cascade:

Badger Motel 406-468-9330

A & C Motel 406-468-2513

Please contact us for further assistance.

Auctioneer:

Roger Jacobs
406.373.6124

Insurance

The Gollaher Ranch has arranged for Western States Insurance Agency to make available Mortality/Loss of Use Coverage for Gollaher Ranch bulls sold in the April 2, 2012 sale.

The Value of the bull is considered to be the Purchase Price as listed on the Date of Sale.

We will reimburse as follows:

- **Full Mortality:** 100% of the Value of the bull(s) in the event of death or life-threatening injury;
- **Loss of Use: 80%** of the Value of the bull(s) in the event of Loss of Use from Accident, Injury, or Disease from an identifiable cause;
- **Loss of Use: 25%** of the Value of the bull(s) in the event of Loss of Use from Accident, Injury, or Disease with no known cause;

The coverage provides traditional, full mortality for death from natural causes and accidental causes including life-threatening injuries. The coverage includes Loss of Use for claims made during the policy term.

The coverage is available on the Date of Sale for those who choose to insure their bull(s). The policy will insure the bull(s) **from the Date of Sale for a period of One Year.** All claims made to the Company require a Veterinarian's certified examination of the animal(s) for which the claim is made. Under the Loss of Use extension of coverage, the animal's inability to naturally service cows must be diagnosed by a Veterinarian, and immediately reported to the Company in writing. A Loss – as defined by the policy – shall occur if after the date of diagnosis and first report, the bull cannot breed due to accident, injury, illness, or disease. Loss of Use claims will be settled as above.

All this is an abbreviated summation of the actual policy terms and conditions. Please read the entire policy to know how coverage applies.

The cost of the coverage is 6% of the Purchase Price for Mortality with Loss of Use. That amount will be added to the cost of your bull(s) at settlement on the Date of Sale if this insurance is purchased. The sponsoring ranch is paying the other half of the premium to encourage the buyer to purchase the insurance policy.

Salvage value – if any – belongs to the OWNER of the bull.

Tyler & Jordan Holland

Western States Insurance- Bozeman

1283 N 14th Ave

Bozeman, MT 59715

800-497-1012

Tom Holland

Western States Insurance- Dillon

116 N. Washington

Dillon, MT 59725

800-231-6807

Please bring this catalog to the sale.



Myrle & Delight Gollaher
3112 Cascade Hound Creek Road • Cascade, MT 59421
406-468-2273

www.GollaherRanch.com
gollaherranch@yahoo.com

Welcome to our 33rd Annual Gollaher Ranch Bull Sale

Welcome to our 33rd annual bull sale. Thank you for looking over our catalog and sale offering.

The bulls are sired by some of the leading AI sires in the industry and our herd bulls. They are a nice set of bulls with 90% suitable for heifer use. With the body length, depth, muscling and eye appeal, we feel as the bulls mature they will be great cow bulls as well. An added nice return on your original investment.

Two years in the planning, a lot of thought and mating calculations took place to select the sires for this calf crop. Mother nature added a tough winter last year to be born in, as well as a long wet spring and hot dry summer as her part of the equation. We are thankful the bulls have done as well as they have. They are ready to go to work this spring.

Mike and Ted have done an great job in selecting our breeding bulls and AI sires for the 2012 breeding season. We continue to build our herd around performance, a good mother cow base. There is a premium for good cattle, and the markets are bearing that again this year. Good momma cows make for profitable progeny. Good sires optimize the profits. We pride ourselves in offering some of the best performing bulls for dollars spent.

After reviewing the catalog if you have any questions please feel free to contact us. The complete individual bull data is also available under the Data search on the American Angus web page. This data is updated weekly. All data in the catalog is as of Feb 25. Final weights, scrotal measurement and scan data will be available sale day.

The bulls will be at the Sterling Cattle Feedlot, Vaughn, MT until March 30 and here at the ranch on March 31st .

Hope to see you on April 2nd.

-----The Gollahers

For dollars invested in bulls, we offer the best value you will find anywhere.

Reference Sires



Reference Sire **21AR-PENDELTON 7013A**
 Reg: 15872967 • Calved: 01/27/2007 • Tat: 7013A

S A V FINAL ANSWER 0035
HARB PENDELTON 765 JH
 H A R B BLACK LADY 375 JH #
 LEACHMAN RIGHT TIME
21AR BLACKCAP F89B
 BLACKCAP EMULATION 89B

SITZ TRAVELER 8180 #
 S A V EMULOUS 8145
 H A R B HIGH PLAINS 975 JH #
 H A R B BLACK LADY 073 JH #
 N BAR EMULATION EXT #
 LEACHMAN ERICA 0025
 EMULATION BANDO 36V
 SCOTCH POWER 70X

CED	BW	WW	YW	MILK	SC		
+9	+3	+47	+85	+28	+48		
CW	MARB	RE	EAT	\$W	\$F	\$G	\$B
+30	+32	+12	+062	+30.41	+26.38	+10.87	+48.04



Reference Sire **MYTTY BEXTOR 86W**
 Reg: 16409704 • Calved: 01/23/2009 • Tat: 86W

B A R EXT TRAVELER 205 #
C R A BEXTOR 872 5205 608 #
 CRA LADY JAYE 608 498 S EASY
 MYTTY IN FOCUS #
MYTTY PRIDE 32S #
 ADAMS DURATREND PRIDE 6113

N BAR EMULATION EXT #
 B A R QUEEN TRAVELER 3015 #
 G A R SLEEP EASY 1009 #
 H H F 917 LADY 975 498
 S A F FOCUS OF E R #
 MYTTY COUNTESS 906
 HBR DURATREND 2315
 L F PRIDE 3113

CED	BW	WW	YW	MILK	SC		
+7	+1.5	+70	+114	+34	+80		
CW	MARB	RE	EAT	\$W	\$F	\$G	\$B
+8	+67	+27	+032	+48.91	+48.60	+34.83	+53.84



Reference Sire **SILVEIRAS OUT WEST 7026 [AMF-CAF-NHF]**
 Reg: 15630115 • Calved: 01/09/2007 • Tat: 7026

BON VIEW NEW DESIGN 1407 #
SILVEIRAS WAY OUT WEST 3527
 SILVEIRAS ELBA 1515
 WAR ALLIANCE 9126 6006 #
SILVEIRAS KIND JANIE 5017
 KIND JANIE OF HOLIDAY 9055

B/R NEW DESIGN 036 #
 BON VIEW PRIDE 664
 BON VIEW BANDO 598 #
 D A R ELBA 55
 SITZ ALLIANCE 6595 #
 WAR BANDO 6006 598 4053
 CALIFORNIA TRAVELER #
 FIVE STAR KIND JANIE 744

CED	BW	WW	YW	MILK	SC		
+12	-3.0	+53	+94	+29	+69		
CW	MARB	RE	EAT	\$W	\$F	\$G	\$B
+34	+68	+65	-.001	+38.39	+33.51	+38.59	+79.12

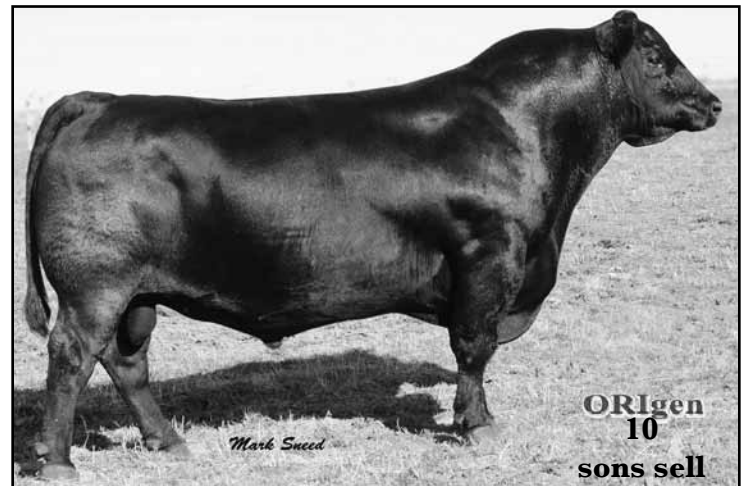

Reference Sire **SYDGEN MANDATE 6079 [AMF-CAF-MIF-NHF]**
 Reg: 15337433 • Calved: 01/09/2006 • Tat: 6079

S S TRAVELER 6807 T510 #
S S OBJECTIVE T510 0T26 #
 S S MISS RITA R011 7R8
 S A F FOCUS J30
SYDGEN GINA 4235
 INNIWAY MS NEW DESIGN 201

D H D TRAVELER 6807 #
 S S MISS HI SPADE A114 #
 S S RITO RITO R76 R011
 S S MISS ULTRESS U56
 S A F FOCUS OF E R #
 S A F ROYAL QUEEN 5084
 BON VIEW NEW DESIGN 1407 #
 INNIWAY MS LUCY 068

CED	BW	WW	YW	MILK	SC		
+12	+3	+66	+126	+30	+95		
CW	MARB	RE	EAT	\$W	\$F	\$G	\$B
+7	+82	+47	-.018	+35.40	+64.88	+45.68	+66.78

Reference Sires



Reference Sire **KG ONWARD 5246**
Reg: 15212037 • Calved: 02/18/2005 • Tat: 5246

CONNEALY LEAD ON #
CONNEALY ONWARD
ALTUNE OF CONANGA 6104

SITZ VISION 5933 #
KG BANDOLIERMERE 0318
KG BANDOLIERMERE 5281

CONNEALY LEADTIME #
ELIGENCE PLUS OF CONANGA
G A R TRAVELER 1489 #
AVALON 1418 OF CONANGA 6276
LEACHMAN VISION
SITZ BONNIE BELLE 716 #
H A STACKER 136
H 96 BANDOLIERMERE 0235

CED	BW	WW	YW	MILK	SC		
+2	+2.8	+51	+96	+19	+2.58		
CW	MARB	RE	FAT	\$W	\$F	\$G	\$B
+29	+0.34	+0.52	+0.005	+23.28	+36.55	+26.40	+63.54



Reference Sire **VERMILION JUST IN TIME T264**
Reg: 15718444 • Calved: 03/04/2007 • Tat: T264

LEACHMAN RIGHT TIME #
VERMILION JUST IN TIME
VERMILION QUEEN 1815 #

BON VIEW NEW DESIGN 878 #
VERMILION PRIDE 1446 #
VERMILION PRIDE 6297

N BAR EMULATION EXT #
LEACHMAN ERICA 0025
VERMILION DATELINE 7078 #
VERMILION QUEEN 1501
B/R NEW DESIGN 036 #
BON VIEW GAMMER 85
B A R STACKER 31
VERMILION PRIDE 7138 #

CED	BW	WW	YW	MILK	SC		
+6	+0.9	+47	+87	+26	+0.16		
CW	MARB	RE	FAT	\$W	\$F	\$G	\$B
+24	+0.29	-0.10	-0.005	+28.69	+28.49	+18.00	+50.50

Reference Sire **MDG ONWARD'S 9045 [CAF]** **3 sons sell**
Reg: 16429161 • Calved: 02/08/2009 • Tat: 9045

CONNEALY ONWARD #
KG ONWARD 5246
KG BANDOLIERMERE 0318

PREMIER CHAIRMAN 6011A #
MDG BLUEBLOOD 4002 #
MDG BLUEBLOOD 2070

CONNEALY LEAD ON #
ALTUNE OF CONANGA 6104
SITZ VISION 5933 #
KG BANDOLIERMERE 5281
GREENBRAE CHAIRMAN #
J K QUEEN 141
VERMILION 3548 DRIVER 5655
MDG BLUEBLOOD 7117 #

CED	BW	WW	YW	MILK	SC		
+3	+2.6	+50	+89	+22	+2.07		
CW	MARB	RE	FAT	\$W	\$F	\$G	\$B
+24	+0.48	+0.42	+0.015	+26.43	+29.38	+29.99	+62.61



Reference Sire **RR 0415 IMAGE 5922**
Reg: 15199519 • Calved: 02/15/2005 • Tat: 5922

HERO 6267 OF R R 2418 #
H A IMAGE MAKER 0415
H A RITO BLACKCAP 9038

K L M NEWTON
M T CLOVA PRIDE 8346 #
M T CLOVA PRIDE 96

R R HERO 6267 #
R R EVERELDA ENTENSE 0413
H 96 RITO 2100 7371
H 96 BLACKCAP 3835
A A R NEW TREND #
HARMON BLACK LADY 1623
P F MONTANA 463
R T CLOVA PRIDE 4563

CED	BW	WW	YW	MILK	SC		
+7	+0.9	+51	+80	+24	+0.90		
CW	MARB	RE	FAT	\$W	\$F	\$G	\$B
+18	+0.11	+0.51	-0.035	+34.48	+19.64	+22.08	+48.32

Reference Sire **PREMIER CHAIRMAN 6011A** **2 sons sell**
Reg: #+10749607 • Calved: 01/05/1985 • Tat: 6011

FAIRFIELD HI GUY #
GREENBRAE CHAIRMAN #
GREENBRAE BLACKBIRD LASS

ANGUS ACRES BANDOLIER 78K
J K QUEEN 141
J K QUEEN 911

KEN CARYL MR ANGUS 8017 #
MISS BEAUTY MAID
SAYRE PATRIOT #
ANKONY B999 LASS 10065
ANGUS ACRES BANDOLIER 19H
ROYAL VELVET ANGUS ACRES125G
K R OSAGE 4016
EMPIRETTE QUEEN 34

CED	BW	WW	YW	MILK	SC		
+12	-1.1	+27	+48	+19	+0.86		
CW	MARB	RE	FAT	\$W	\$F	\$G	\$B
+10	+0.42	+0.40	+0.012	+22.99	-1.85	+30.63	+48.48

1 MDG 1016 OF OUT WEST *BULL*
 Reg: 17039162 • Calved: 1/31/2011 • Tattoo: 1016

SIRE: SILVEIRAS OUT WEST 7026

VERMILION DATELINE 7078 #	BW : 84
VERMILION JP DATELINE L845	205
Dam: MDG MS EMULATION 5126 #	WT: 740
VERMILION 155 LASS J P 2022 #	
LEACHMAN CASCADE #	365
MDG MS EMULATION 2096 #	WT: 1250
M D G EMULATION 7080	

CED	BW	WW	YW	MILK	MARB	RE	\$B
+5	+1.1	+54	+98	+25	I+.37	I+.51	+68.83

Dam Record: WR 5-105, YR 2-110



LOT 1 - 1016

2 MDG 1032 OF OUT WEST *BULL*
 Reg: 17039168 • Calved: 2/3/2011 • Tattoo: 1032

SIRE: SILVEIRAS OUT WEST 7026

LEACHMAN RIGHT TIME #	BW : 80
VERMILION RIGHT TIME H918 #	205
Dam: MDG SENTRESS 3152	WT: 723
VERMILION ROSELLA 6081	
BASIN EMULATION 178C #	365
GOLLAHER SENTRESS 6004 #	WT: 1334
M D G SENTRESS 8055 #	

CED	BW	WW	YW	MILK	MARB	RE	\$B
+6	+4	+64	+113	+23	I+.21	I+.47	+65.81

Dam Record: WR 6-105, YR 4-111



LOT 2 - 1032

3 MDG BEXTOR 1095 *BULL*
 Reg: 17039188 • Calved: 2/13/2011 • Tattoo: 1095

SIRE: MYTTY BEXTOR 86W

VERMILION DATELINE 7078 #	BW : 74
VERMILION JP DATELINE L845	205
Dam: MDG ELINE DRICA 7081	WT: 657
VERMILION 155 LASS J P 2022	
BASIN EMULATION 178C #	365
MDG ELINE ERICA 9051	WT: 1183
MDG ELINE ERICA 7169	

CED	BW	WW	YW	MILK	MARB	RE	\$B
+9	+3	+57	+97	+21	I+.40	I+.15	+48.58

Dam Record: NR 3-98, YR 2-101



LOT 3 - 1095

4 MRG BEXTOR 101G *BULL*
 Reg: 17040981 • Calved: 1/30/2011 • Tattoo: 101G

SIRE: MYTTY BEXTOR 86W

TC DIVIDEND 963 #	BW : 68
F F WESTERN DIVIDEND Y13 #	205
Dam: MRG EOLA NUGGET 512G	WT: 686
BT ELBA 113C	
F F KANSAS 1	365
MRG EOLA NUGGET 911G	WT: 1217
MRG EOLA 612G #	

CED	BW	WW	YW	MILK	MARB	RE	\$B
+13	-1.2	+63	+108	+19	I+.41	I+.03	+54.76



LOT 4 - 101G

5 MDG 1122 JT BULL
 Reg: 17039198 • Calved: 2/17/2011 • Tattoo: 1122

SIRE: VERMILION JUST IN TIME T264

CONNEALY ONWARD #	BW : 70
KG ONWARD 5246	205
Dam: MDG BEAUTY 9077	WT: 763
KG BANDOLIERMERE 0318	365
LEACHMAN CASCADE #	WT: 1339
MDG BEAUTY 3055	
M D G BEAUTY 7066	

CED	BW	WW	YW	MILK	MARB	RE	\$B
+8	+1	+55	+101	+26	I+.24	I-.06	+46.24

Dam Record: First calf heifer



LOT 5 - 1122

6 TLG JUSTIN TIME G108 BULL
 Reg: 17045721 • Calved: 2/8/2011 • Tattoo: G108

SIRE: VERMILION JUST IN TIME T264

SUMMITCREST HIGH PRIME 0H29 #	BW : 88
LEACHMAN HIGH PRIME 3722	205
Dam: TLG HEIRESS G618	WT: 661
LEACHMAN BLACKCAP 6260	365
BASIN EXT 661L #	WT: 1163
TLG HEIRESS G409	
TLG HEIRESS G203	

CED	BW	WW	YW	MILK	MARB	RE	\$B
+3	+2.5	+46	+83	+23	I+.21	I-.09	+38.85

Dam Record: NR 4-104, YR 3-102



LOT 6 - G108

7 MDG MANDATE 1103 BULL
 Reg: 17039191 • Calved: 2/15/2011 • Tattoo: 1103

SIRE: SYDGEN MANDATE 6079

SUMMITCREST HI FLYER 3B18 #	BW : 82
RCC PREFERENCE	205
Dam: MDG ERICA PRIME 9063	WT: 694
W A F J BAND ELBADINA 97	365
LEACHMAN HIGH PRIME 3722	WT: 1272
MDG ERICA PRIME 6217	
MDG ERICA 3008	

CED	BW	WW	YW	MILK	MARB	RE	\$B
+3	+2.8	+63	+120	+26	I+.48	I+.25	+50.09

Dam Record: First calf heifer



LOT 7 - 1103

8 MDG ONWARD 1171 BULL
 Reg: 17039210 • Calved: 2/25/2011 • Tattoo: 1171

SIRE: KG ONWARD 5246

B C C BUSHWACKER 41-93 #	BW : 82
OX BOW BUSHWACKER 5337	205
Dam: MDG LASS 8230	WT: 732
OX BOW EISA EVERGREEN 226 #	365
BASIN EXT 661L #	WT: 1218
MDG LASS 5012	
MDG LASS 3129	

CED	BW	WW	YW	MILK	MARB	RE	\$B
+3	+2.3	+55	+97	+26	I+.26	I+.39	+54.99

Dam Record: NR 2-112, YR 2-110



LOT 8 - 1171

9 MRG MANDATE 117G BULL
 Reg: 17041017 • Calved: 2/22/2011 • Tattoo: 117G

SIRE: SYDGEN MANDATE 6079

LEACHMAN RIGHT TIME #	BW : 84
VERMILION RIGHT TIME H918 #	205
VERMILION ROSELLA 6081	WT: 735
Dam: MRG MISS VICKI 307G	365
EMULATION 479B OF JRS	WT: 1231
MRG MISS VICKI 602G	
M R G AUTUMN 31G	

CED	BW	WW	YW	MILK	MARB	RE	\$B
+5	+2.6	+64	+111	+22	I+.30	I+.28	+53.80

Dam Record: NR 6-104, YR 4-105



LOT 10 - 1017

10 MDG 1017 PENDLETON BULL
 Reg: 17044286 • Calved: 1/31/2011 • Tattoo: 1017

SIRE: 21AR-PENDELTON 7013A

TC DIVIDEND 963 #	BW : 84
F F WESTERN DIVIDEND Y13 #	205
BT ELBA 113C	WT: 646
Dam: M R G ERICA 115G	365
ABSOLUT	WT: 1168
M R G AMY 32G #	
M R G ERICA 16G	

CED	BW	WW	YW	MILK	MARB	RE	\$B
+4	+1.9	+45	+81	+23	I+.16	I-.17	+41.32

Dam Record: NR 9-99, YR 7-98



LOT 11 - 1192

11 MDG 1192 PENDLETON BULL
 Reg: 17039216 • Calved: 3/7/2011 • Tattoo: 1192

SIRE: 21AR-PENDELTON 7013A

CONNEALY FRONTLINE #	BW : 84
LEACHMAN CASCADE #	205
LEACHMAN BLACKCAP 3053	WT: 704
Dam: MDG BLACKBIRD 5124	365
VERMILION RIGHT TIME H918 #	WT: 1160
MDG BLACKBIRD 2098 #	
M D G HENRIETTA 4134	

CED	BW	WW	YW	MILK	MARB	RE	\$B
+6	+1.4	+49	+87	+23	I+.26	I+.09	+50.84

Dam Record: NR 5-100, YR 4-101



LOT 12 - G113

12 TLG BEXTOR G113 BULL
 Reg: 17045739 • Calved: 2/16/2011 • Tattoo: G113

SIRE: MYTTY BEXTOR 86W

VERMILION DRIVER 3548	BW : 80
VERMILION 3548 DRIVER 5655	205
VERMILION QUEEN 1066	WT: 662
Dam: TLG HEIRESS G406	365
F F WESTERN DIVIDEND Y13 #	WT: 1164
TLG HEIRESS G803 #	
TLG HEIRESS G608	

CED	BW	WW	YW	MILK	MARB	RE	\$B
+6	+1.8	+57	+95	+27	I+.35	I+.22	+46.45

Dam Record: NR 6-103, YR 5-102

13 MDG 1040 PENDLETON BULL
 Reg: 17039173 • Calved: 2/5/2011 • Tattoo: 1040

SIRE: 21AR-PENDELTON 7013A

VERMILION DATELINE 7078 #	BW : 76
VERMILION JP DATELINE L845	205
VERMILION 155 LASS J P 2022 #	WT: 672
Dam: MDG ERICA 6204	365
BASIN EMULATION 178C #	WT: 1206
MDG ERICA 9147	
M D G ERICA 8030 #	

CED	BW	WW	YW	MILK	MARB	RE	\$B
+8	+6	+47	+89	+22	I+.18	I+.10	+46.06

Dam Record: NR 4-102, YR 4-102

14 MDG MANDATE 1069

BULL

Reg: 17039180 • Calved: 2/10/2011 • Tattoo: 1069

SIRE: SYDGEN MANDATE 6079

CONNEALY ONWARD #	BW: 82
KG ONWARD 5246	205
Dam: MDG SHOSHONE 9006	WT: 756
KG BANDOLIERMERE 0318	365
BASIN EXT 661L #	WT: 1306
MDG SHOSHONE 7040	
MDG SHOSHONE 5192	

CED	BW	WW	YW	MILK	MARB	RE	\$B
+6	+2.0	+65	+119	+28	I+.38	I+.27	+46.69

Dam Record: First calf heifer

18 MDG 1015 PENDLETON

BULL

Reg: 17039161 • Calved: 1/31/2011 • Tattoo: 1015

SIRE: 21AR-PENDELTON 7013A

LEACHMAN RIGHT TIME #	BW: 80
BASIN EXT 661L #	205
Dam: MDG WIX 6090 #	WT: 655
BASIN CAMILLA 472F #	365
VERMILION RIGHT TIME H918 #	WT: 1085
MDG MISS WIX 4008	
M D G MISS WIX 7065 #	

CED	BW	WW	YW	MILK	MARB	RE	\$B
+8	+5	+43	+72	+29	I+.20	I+.12	+37.46

Dam Record: NR 4-105, YR 3-101

15 MDG 1018 PENDLETON

BULL

Reg: 17039163 • Calved: 1/31/2011 • Tattoo: 1018

SIRE: 21AR-PENDELTON 7013A

VERMILION JUST IN TIME	BW: 76
VERMILION JUST IN TIME T264	205
Dam: MDG MISS WIX 9108	WT: 730
VERMILION PRIDE 1446 #	365
VERMILION DANNY BOY R526	WT: 1248
MDG MISS WIX 7168 #	
MDG MISS WIX 4140	

CED	BW	WW	YW	MILK	MARB	RE	\$B
+7	+7	+54	+96	+27	I+.15	I+.05	+35.80

Dam Record: First calf heifer

19 MDG 1034 PENDLETON

BULL

Reg: 17039169 • Calved: 2/3/2011 • Tattoo: 1034

SIRE: 21AR-PENDELTON 7013A

SUMMITCREST HIGH PRIME 0H29#	BW: 80
LEACHMAN HIGH PRIME 3722	205
Dam: MDG PRIME LASS 6218	WT: 720
LEACHMAN BLACKCAP 6260	365
M D G FRANCHISE 3069	WT: 1146
MDG LASS 7193 #	
M D G LASS 7059	

CED	BW	WW	YW	MILK	MARB	RE	\$B
+4	+1.8	+48	+80	+24	I+.36	I+.10	+42.95

Dam Record: NR 3-105, YR 2-105

16 MDG 1003 PENDLETON

BULL

Reg: 17039153 • Calved: 1/26/2011 • Tattoo: 1003

SIRE: 21AR-PENDELTON 7013A

VERMILION JUST IN TIME	BW: 76
VERMILION JUST IN TIME T264	205
Dam: MDG LASS 9172	WT: 701
VERMILION PRIDE 1446 #	365
BASIN EXT 661L #	WT: 1245
MDG LASS 5012	
MDG LASS 3129	

CED	BW	WW	YW	MILK	MARB	RE	\$B
+7	+9	+49	+90	+29	I+.07	I+.10	+33.52

Dam Record: First calf heifer

20 MDG 1052 PENDLETON

BULL

Reg: 17039176 • Calved: 2/7/2011 • Tattoo: 1052

SIRE: 21AR-PENDELTON 7013A

GREENBRAE CHAIRMAN #	BW: 88
PREMIER CHAIRMAN 6011A #	205
Dam: MDG ERICA 5075	WT: 627
J K QUEEN 141	365
VERMILION RIGHT TIME H918 #	WT: 1102
MDG ERICA 3181 #	
MDG ERICA 8014	

CED	BW	WW	YW	MILK	MARB	RE	\$B
+3	+2.9	+43	+77	+22	I+.34	I+.08	+45.13

Dam Record: NR 5-100, YR 3-105

17 MDG 1012 PENDLETON

BULL

Reg: 17039160 • Calved: 1/30/2011 • Tattoo: 1012

SIRE: 21AR-PENDELTON 7013A

LEACHMAN RIGHT TIME #	BW: 66
VERMILION RIGHT TIME H918 #	205
Dam: MDG BLACKBIRD 2149	WT: 621
VERMILION ROSELLA 6081	365
BASIN EMULATION 178C #	WT: 1077
MDG BLACKBIRD 6085	
M D G BLACKBIRD 7022 #	

CED	BW	WW	YW	MILK	MARB	RE	\$B
+10	-.3	+48	+81	+20	I+.03	I+.08	+38.01



LOT 17 - 1012

21 MDG 1074 PENDLETON *BULL*

Reg: 17039182 • Calved: 2/10/2011 • Tattoo: 1074

SIRE: 21AR-PENDELTON 7013A

CONNEALY ONWARD #	BW: 76
KG ONWARD 5246	205
KG BANDOLIERMERE 0318	WT: 637
Dam: MDG ERICA 9025	365
M D G ERICA 1082	WT: 1125
VERMILION RIGHT TIME H918 #	
MDG ERICA 5063	

CED	BW	WW	YW	MILK	MARB	RE	\$B
+5	+1.7	+49	+89	+21	I+.11	I+.13	+37.77

Dam Record: First calf heifer

25 MDG 1113 PENDLETON *BULL*

Reg: 17039195 • Calved: 2/16/2011 • Tattoo: 1113

SIRE: 21AR-PENDELTON 7013A

B C C BUSHWACKER 41-93 #	BW: 80
DR J ANALYST M250	205
G A R PRECISION 706	WT: 683
Dam: MDG BLACKCAP 9093	365
BASIN EMULATION 178C #	WT: 1149
MDG BLACKCAP 3124	
MDG BLACKCAP 8073	

CED	BW	WW	YW	MILK	MARB	RE	\$B
+3	+2.1	+52	+88	+24	I+.18	I+.08	+38.48

Dam Record: First calf heifer

22 MDG 1076 PENDLETON *BULL*

Reg: 17039183 • Calved: 2/11/2011 • Tattoo: 1076

SIRE: 21AR-PENDELTON 7013A

CONNEALY FRONTLINE #	BW: 70
LEACHMAN CASCADE #	205
LEACHMAN BLACKCAP 3053	WT: 658
Dam: MDG BEAUTY 4080	365
VERMILION RIGHT TIME H918 #	WT: 1074
M D G BEAUTY 1158	
MDG BEAUTY 6006	

CED	BW	WW	YW	MILK	MARB	RE	\$B
+8	+1.3	+45	+84	+23	I+.17	I+.19	+42.65

Dam Record: NR 6-99, YR 4-104

26 MDG 1119 PENDLETON *BULL*

Reg: 17039196 • Calved: 2/16/2011 • Tattoo: 1119

SIRE: 21AR-PENDELTON 7013A

LEACHMAN RIGHT TIME #	BW: 82
VERMILION RIGHT TIME H918 #	205
VERMILION ROSELLA 6081	WT: 671
Dam: M D G ERICA 1082	365
C GRANITE #	WT: 1146
MDG ERICA 5063	
M D G ERICA 8030 #	

CED	BW	WW	YW	MILK	MARB	RE	\$B
+6	+1.4	+51	+89	+19	I+.21	I+.04	+43.17

Dam Record: NR 7-99, YR 6-103

23 MDG 1089 PENDLETON *BULL*

Reg: 17039186 • Calved: 2/13/2011 • Tattoo: 1089

SIRE: 21AR-PENDELTON 7013A

BROOKS EXT 792 #	BW: 82
BASIN EXT 661L #	205
BASIN CAMILLA 472F #	WT: 615
Dam: MDG BLACKBIRD 6032	365
LEACHMAN CASCADE #	WT: 1023
MDG BLACKBIRD 4059	
MDG BLACKBIRD 2066	

CED	BW	WW	YW	MILK	MARB	RE	\$B
+9	+0	+39	+71	+25	I+.20	I+.08	+37.16

Dam Record: NR 6-99, YR 5-101

27 MDG 1121 PENDLETON *BULL*

Reg: 17039197 • Calved: 2/17/2011 • Tattoo: 1121

SIRE: 21AR-PENDELTON 7013A

CONNEALY KINCAID #	BW: 84
STEVENSON KINCAID K154	205
JRS ENCHANTRESS 16A	WT: 632
Dam: MDG LASS 4016	365
BASIN EMULATION 178C #	WT: 1157
M D G LASS 7084	
M D G LASS 0007	

CED	BW	WW	YW	MILK	MARB	RE	\$B
+2	+2.9	+46	+83	+21	I+.22	I-.11	+41.45

Dam Record: NR 6-99, YR 5-101

24 MDG 1106 PENDLETON *BULL*

Reg: 17039192 • Calved: 2/15/2011 • Tattoo: 1106

SIRE: 21AR-PENDELTON 7013A

CONNEALY FRONTLINE #	BW: 86
LEACHMAN CASCADE #	205
LEACHMAN BLACKCAP 3053	WT: 683
Dam: MDG BLUEBLOOD 4208 #	365
VERMILION RIGHT TIME H918 #	WT: 1126
M D G BLUEBLOOD 1184 #	
MDG BLUEBLOOD 9138 #	

CED	BW	WW	YW	MILK	MARB	RE	\$B
+5	+2.4	+48	+86	+24	I+.15	I-.03	+39.12

Dam Record: NR 6-105, YR 5-105

28 MDG 1150 PENDLETON *BULL*

Reg: 17039204 • Calved: 2/21/2011 • Tattoo: 1150

SIRE: 21AR-PENDELTON 7013A

ROCKN D AMBUSH 1531 #	BW: 74
J R ROCKN AMBUSH 178H	205
JOLLY R LADY VICK 084A	WT: 673
Dam: MDG BLACKBIRD 2127	365
MDG 7068 OF CHAIRMAN	WT: 1151
MDG HENRIETTA 9171 #	
M D G HENRIETTA 7083 #	

CED	BW	WW	YW	MILK	MARB	RE	\$B
+6	+7	+43	+72	+25	I+.26	I+.15	+45.76

Dam Record: NR 8-102, YR 8-100

29 MDG 1154 PENDLETON *BULL*
 Reg: 17039206 • Calved: 2/22/2011 • Tattoo: 1154

SIRE: 21AR-PENDELTON 7013A

S A F FOCUS OF E R #								BW : 82
MYTTY IN FOCUS #								205
MYTTY COUNTESS 906								WT: 623
Dam: MDG CHLOE OF FOCUS 8067								
VERMILION RIGHT TIME H918 #								365
MDG CHLOE 2152								WT: 1188
MDG CHLOE 9130								
CED	BW	WW	YW	MILK	MARB	RE	\$B	
+4	+2.6	+50	+98	+23	I+.18	I-.02	+37.92	

Dam Record: NR 2-99, YR 1-107



LOT 33 - 1005

30 MDG 1195 PENDLETON *BULL*
 Reg: 17039218 • Calved: 3/12/2011 • Tattoo: 1195

SIRE: 21AR-PENDELTON 7013A

LEACHMAN RIGHT TIME #								BW : 86
VERMILION RIGHT TIME H918 #								205
VERMILION ROSELLA 6081								WT: 752
Dam: MDG MISS WIX 4008								
PREMIER CHAIRMAN 6011A #								365
M D G MISS WIX 7065 #								WT: 1224
M D G MISS WIX 7056 #								
CED	BW	WW	YW	MILK	MARB	RE	\$B	
+3	+2.3	+55	+86	+24	I+.22	I+.08	+46.05	

Dam Record: NR 6-108, YR 5-106

33 MDG BEXTOR 1005 *BULL*
 Reg: 17039155 • Calved: 1/26/2011 • Tattoo: 1005

SIRE: MYTTY BEXTOR 86W

CONNEALY FRONTLINE #								BW : 62
LEACHMAN CASCADE #								205
LEACHMAN BLACKCAP 3053								WT: 716
Dam: MDG ERICA 4209								
PREMIER TONTO 4022F								365
MDG ERICA 6080 #								WT: 1174
M D G ERICA 8007								
CED	BW	WW	YW	MILK	MARB	RE	\$B	
+6	+1.7	+52	+89	+27	I+.32	I+.12	+37.57	

Dam Record: Twin bull with Lot 32, NR 7-103, YR 6-103

31 MDG 1202 PENDLETON *BULL*
 Reg: 17039219 • Calved: 3/16/2011 • Tattoo: 1202

SIRE: 21AR-PENDELTON 7013A

BROOKS EXT 792 #								BW : 76
BASIN EXT 661L #								205
BASIN CAMILLA 472F #								WT: 669
Dam: MDG SHOSHONE 7040								
VERMILION RIGHT TIME H918 #								365
MDG SHOSHONE 5192								WT: 1040
M D G SHOSHONE 0071								
CED	BW	WW	YW	MILK	MARB	RE	\$B	
+9	+3	+47	+78	+27	I+.15	I+.03	+41.19	

Dam Record: NR 6-105, YR 3-103

34 MRG BEXTOR 102G *BULL*
 Reg: 17041023 • Calved: 2/1/2011 • Tattoo: 102G

SIRE: MYTTY BEXTOR 86W

S A V FINAL ANSWER 0035 #								BW : 74
HARB PENDLETON 765 J H								205
H A R B BLACK LADY 375 J H								WT: 671
Dam: MRG ERICA P 911G								
RR 0415 IMAGE 5922								365
MRG ERICA IMAGE 716G								WT: 1165
MRG ERICA 203G								
CED	BW	WW	YW	MILK	MARB	RE	\$B	
+9	+9	+59	+102	+31	I+.23	I+.07	+24.81	

Dam Record: First calf heifer

32 MDG BEXTOR 1004 *BULL*
 Reg: 17039154 • Calved: 1/26/2011 • Tattoo: 1004

SIRE: MYTTY BEXTOR 86W

CONNEALY FRONTLINE #								BW : 66
LEACHMAN CASCADE #								205
LEACHMAN BLACKCAP 3053								WT: 746
Dam: MDG ERICA 4209								
PREMIER TONTO 4022F								365
MDG ERICA 6080 #								WT: 1255
M D G ERICA 8007								
CED	BW	WW	YW	MILK	MARB	RE	\$B	
+6	+1.7	+52	+89	+27	I+.31	I+.18	+46.48	

Dam Record: Twin bull with Lot 33, NR 7-103, YR 6-103



LOT 32 - 1004

35 MDG BEXTOR 1028 *BULL*
 Reg: 17039165 • Calved: 2/2/2011 • Tattoo: 1028

SIRE: MYTTY BEXTOR 86W

CONNEALY FRONTLINE #								BW: 60
LEACHMAN CASCADE #								205
LEACHMAN BLACKCAP 3053								WT: 728
Dam: MDG BEAUTY 3055								
BASIN EMULATION 178C #								365
M D G BEAUTY 7066								WT: 1218
MDG BEAUTY 5035 #								
CED	BW	WW	YW	MILK	MARB	RE	\$B	
+8	+9	+53	+91	+29	I+.40	I+.09	+44.62	

Dam Record: Twin bull with Lot 36, NR 8-101, YR 6-102

36 MDG BEXTOR 1029 *BULL*
 Reg: 17039166 • Calved: 2/2/2011 • Tattoo: 1029

SIRE: MYTTY BEXTOR 86W

CONNEALY FRONTLINE #								BW: 62
LEACHMAN CASCADE #								205
LEACHMAN BLACKCAP 3053								WT: 672
Dam: MDG BEAUTY 3055								
BASIN EMULATION 178C #								365
M D G BEAUTY 7066								WT: 1083
MDG BEAUTY 5035 #								
CED	BW	WW	YW	MILK	MARB	RE	\$B	
+8	+9	+53	+91	+29	I+.39	I+.08	+41.64	

Dam Record: Twin bull with Lot 35, NR 8-101, YR 6-102

37 MDG BEXTOR 1036 *BULL*
 Reg: 17039171 • Calved: 2/4/2011 • Tattoo: 1036

SIRE: MYTTY BEXTOR 86W

VERMILION JUST IN TIME								BW: 76
VERMILION JUST IN TIME T264								205
VERMILION PRIDE 1446 #								WT: 680
Dam: MDG PRIDE 9176								
E7 SUMMIT 42J8								365
MDG PRIDE 6221								WT: 1109
MDG PRIDE 2057								
CED	BW	WW	YW	MILK	MARB	RE	\$B	
+7	+1.2	+58	+92	+28	I+.31	I+.12	+32.93	

Dam Record: First calf heifer

38 MDG BEXTOR 1042 *BULL*
 Reg: 17039174 • Calved: 2/5/2011 • Tattoo: 1042

SIRE: MYTTY BEXTOR 86W

VERMILION JUST IN TIME								BW: 84
VERMILION JUST IN TIME T264								205
VERMILION PRIDE 1446 #								WT: 759
Dam: MDG ERICA 9190								
BASIN EXT 661L #								365
MDG ERICA 7009								WT: 1239
M D G ERICA 0182								
CED	BW	WW	YW	MILK	MARB	RE	\$B	
+4	+2.2	+63	+101	+32	I+.37	I+.15	+39.21	

Dam Record: First calf heifer

39 MRG BEXTOR 118G *BULL*
 Reg: 17040991 • Calved: 2/24/2011 • Tattoo: 118G

SIRE: MYTTY BEXTOR 86W

CONNEALY FRONTLINE #								BW: 86
LEACHMAN CASCADE #								205
LEACHMAN BLACKCAP 3053								WT: 687
Dam: MRG ERICA 316G #								
F F WESTERN DIVIDEND Y13 #								365
M R G ERICA 115G								WT: 1164
M R G AMY 32G #								
CED	BW	WW	YW	MILK	MARB	RE	\$B	
+6	+2.0	+54	+91	+29	I+.49	I+.06	+46.71	

Dam Record: NR 7-105, YR 6-102

40 MDG BEXTOR 1185 *BULL*
 Reg: 17039214 • Calved: 3/4/2011 • Tattoo: 1185

SIRE: MYTTY BEXTOR 86W

GREENBRAE CHAIRMAN #								BW: 84
PREMIER CHAIRMAN 6011A #								205
J K QUEEN 141								WT: 714
Dam: MDG ELONEMAR 4007								
VERMILION RIGHT TIME H918 #								365
MDG ELONEMAR 2028 #								WT: 1151
M D G ELONEMAR 7120 #								
CED	BW	WW	YW	MILK	MARB	RE	\$B	
+6	+1.8	+60	+94	+27	I+.50	I+.03	+54.96	

Dam Record: NR 6-104, YR 5-102

41 TLG BEXTOR G130 *BULL*
 Reg: 17045740 • Calved: 3/13/2011 • Tattoo: G130

SIRE: MYTTY BEXTOR 86W

CONNEALY KINCAID #								BW: 80
STEVENSON KINCAID K154								205
JRS ENCHANTRESS 16A								WT: 698
Dam: TLG BLACKBIRD G520								
F F WESTERN DIVIDEND Y13 #								365
T L G BLACKBIRD G111								WT: 1136
N BAR BLACKBIRD Y3423								
CED	BW	WW	YW	MILK	MARB	RE	\$B	
+7	+1.4	+61	+95	+22	I+.55	I-.05	+51.30	

Dam Record: NR 4-102

42 MDG 1009 OF OUT WEST *BULL*
 Reg: 17039157 • Calved: 1/30/2011 • Tattoo: 1009

SIRE: SILVEIRAS OUT WEST 7026

TC DIVIDEND 963 #								BW: 80
F F WESTERN DIVIDEND Y13 #								205
BT ELBA 113C								WT: 629
Dam: M D G CHLOE 1077 #								
VERMILION 3548 DRIVER 5655								365
MDG CHLOE 9048								WT: 1114
MDG CHLOE 5115								
CED	BW	WW	YW	MILK	MARB	RE	\$B	
+6	+1	+51	+91	+24	I+.44	I+.29	+59.80	

Dam Record: NR 9-101, YR 4-103

43 MDG 1010 OF OUT WEST *BULL*

Reg: 17039158 • Calved: 1/30/2011 • Tattoo: 1010

SIRE: SILVEIRAS OUT WEST 7026

SITZ TRAVELER 8180 #	BW: 76
S A V FINAL ANSWER 0035 #	205
S A V EMULOUS 8145	WT: 676
Dam: MDG PRIDE 9068	
VERMILION RIGHT TIME H918 #	365
MDG PRIDE 5147	WT: 1073
M D G PRIDE 7056	

CED	BW	WW	YW	MILK	MARB	RE	\$B
+6	+6	+55	+87	+25	I+.39	I+.26	+47.14

Dam Record: First calf heifer

44 MDG 1035 OF OUT WEST *BULL*

Reg: 17039170 • Calved: 2/3/2011 • Tattoo: 1035

SIRE: SILVEIRAS OUT WEST 7026

TC STOCKMAN 365 #	BW: 80
G 13 STRUCTURE #	205
G 13 TRAVELER 9428 #	WT: 624
Dam: MDG STRUCTURE 7098	
MDG 7068 OF CHAIRMAN	365
MDG HENRIETTA 9171 #	WT: 979
M D G HENRIETTA 7083 #	

CED	BW	WW	YW	MILK	MARB	RE	\$B
+6	+9	+42	+67	+25	I+.39	I+.51	+54.85

45 COMMERCIAL BULL *BULL*

Reg: 621446564 • Calved: 2/4/2011 • Tattoo: 1037

SIRE: SILVEIRAS OUT WEST 7026

CONNEALY FRONTLINE #	BW: 76
LEACHMAN CASCADE #	205
LEACHMAN BLACKCAP 3053	WT: 670
Dam: MDG EMULATION 3185	
EMULATION 479B OF JRS	365
M D G LOVANA 4026	WT: 1204
M D G LOVANA 2064	

Dam Record: NR 7-106, YR 5-105

46 MDG 1039 OF OUT WEST *BULL*

Reg: 17039172 • Calved: 2/5/2011 • Tattoo: 1039

SIRE: SILVEIRAS OUT WEST 7026

G D A R TRAVELER 561 #	BW: 74
E7 SUMMIT 42J8	205
E7 MARLAMERE 2J8	WT: 610
Dam: MDG PRIDE 7086	
F F WESTERN DIVIDEND Y13 #	365
M D G PRIDE 0034	WT: 1148
M D G PRIDE 8090	

CED	BW	WW	YW	MILK	MARB	RE	\$B
+7	+3	+43	+82	+23	I+.40	I+.15	+54.33

Dam Record: NR 3-102, YR 3-102

47 MDG 1060 OF OUT WEST *BULL*

Reg: 17039178 • Calved: 2/8/2011 • Tattoo: 1060

SIRE: SILVEIRAS OUT WEST 7026

G D A R TRAVELER 561 #	BW: 76
E7 SUMMIT 42J8	205
E7 MARLAMERE 2J8 #	WT: 622
Dam: MDG ERICA 6222	
VERMILION RIGHT TIME H918 #	365
MDG ERICA 2144	WT: 1054
M D G ERICA 7104	

CED	BW	WW	YW	MILK	MARB	RE	\$B
+6	+9	+45	+78	+21	I+.36	I+.37	+57.76

Dam Record: NR 3-97, YR 3-98

48 MDG 1070 OF OUT WEST *BULL*

Reg: 17039181 • Calved: 2/10/2011 • Tattoo: 1070

SIRE: SILVEIRAS OUT WEST 7026

CONNEALY FRONTLINE #	BW: 62
LEACHMAN CASCADE #	205
LEACHMAN BLACKCAP 3053	WT: 700
Dam: MDG LASS 3039	
VERMILION RIGHT TIME H918 #	365
M D G LASS 1107	WT: 1162
M D G LASS 7193 #	

CED	BW	WW	YW	MILK	MARB	RE	\$B
+10	-.7	+48	+88	+23	I+.57	I+.45	+72.05

Dam Record: NR 7-101, YR 5-102

49 MDG 1097 OF OUT WEST *BULL*

Reg: 17039189 • Calved: 2/14/2011 • Tattoo: 1097

SIRE: SILVEIRAS OUT WEST 7026]

CONNEALY KINCAID #	BW: 68
STEVENSON KINCAID K154	205
JRS ENCHANTRESS 16A	WT: 598
Dam: MDG CHLOE 5022	
BASIN EMULATION 178C #	365
MDG CHLOE 6036	WT: 1046
M D G CHLOE 0123 #	

CED	BW	WW	YW	MILK	MARB	RE	\$B
+8	-.3	+44	+75	+23	I+.45	I+.27	+57.63

50 MDG 1100 OF OUT WEST *BULL*

Reg: 17039190 • Calved: 2/14/2011 • Tattoo: 1100

SIRE: SILVEIRAS OUT WEST 7026

VERMILION DRIVER 3548	BW: 70
VERMILION 3548 DRIVER 5655	205
VERMILION QUEEN 1066	WT: 635
Dam: M D G BLACKBIRD 1084 #	
PREMIER TONTO 4022F	365
M D G BLACKBIRD 3173	WT: 1117
M D G BLACKBIRD 7048 #	

CED	BW	WW	YW	MILK	MARB	RE	\$B
+8	-.8	+43	+78	+27	I+.40	I+.26	+53.73

Dam Record: NR 10-103, YR 8-102

51 MDG 1108 OF OUT WEST BULL

Reg: 17039193 • Calved: 2/15/2011 • Tattoo: 1108

SIRE: SILVEIRAS OUT WEST 7026J

ROCKN D AMBUSH 1531 #	BW : 82
J R ROCKN AMBUSH 178H	205
Dam: M D G BEAUTY 1111	WT: 727
JOLLY R LADY VICK 084A	
BASIN EMULATION 178C #	365
M D G BEAUTY 7066	WT: 1242
MDG BEAUTY 5035 #	

CED	BW	WW	YW	MILK	MARB	RE	\$B
+5	+5	+48	+81	+25	I+.41	I+.54	+66.85

Dam Record: NR 9-99, YR 5-101



LOT 54 - 110G

52 MDG 1130 OF OUT WEST BULL

Reg: 17044287 • Calved: 2/17/2011 • Tattoo: 1130

SIRE: SILVEIRAS OUT WEST 7026

TC DIVIDEND 963 #	BW : 86
F F WESTERN DIVIDEND Y13 #	205
Dam: M R G EOLA 104G	WT: 645
BT ELBA 113C	
HYLINE GOLD NUGGET 773	365
MRG EOLA 612G #	WT: 1162
N BAR EOLA A1553 #	

CED	BW	WW	YW	MILK	MARB	RE	\$B
+3	+2.2	+49	+94	+22	I+.40	I+.35	+65.50

Dam Record: NR 9-103, YR 7-106



LOT 53 - 107G

53 MRG MANDATE 107G BULL

Reg: 17041016 • Calved: 2/3/2011 • Tattoo: 107G

SIRE: SYDGEN MANDATE 6079

CONNEALY FRONTLINE #	BW : 76
LEACHMAN CASCADE #	205
Dam: MRG CLOVA PRIDE 617G	WT: 606
LEACHMAN BLACKCAP 3053	
BASIN EMULATION 178C #	365
MRG MISS SENTRY 601G	WT: 1121
M R G BRIDGET 404G	

CED	BW	WW	YW	MILK	MARB	RE	\$B
+9	+1.2	+49	+95	+24	I+.39	I+.18	+36.53

54 MRG MANDATE 110G BULL

Reg: 17041019 • Calved: 2/15/2011 • Tattoo: 110G

SIRE: SYDGEN MANDATE 6079

CONNEALY FRONTLINE #	BW : 72
LEACHMAN CASCADE #	205
Dam: MRG ERICA 203G	WT: 678
LEACHMAN BLACKCAP 3053	
VERMILION 3548 DRIVER 5655	365
M R G ERICA 015G	WT: 1128
M R G ERICA 708G	

CED	BW	WW	YW	MILK	MARB	RE	\$B
+12	-.9	+52	+96	+25	I+.55	I+.08	+41.95

55 MDG MANDATE 1134 BULL

Reg: 17039200 • Calved: 2/19/2011 • Tattoo: 1134

SIRE: SYDGEN MANDATE 6079

HARB PENDLETON 765 J H	BW : 78
21AR-PENDELTON 7013A	205
Dam: MDG PRIDE 9154	WT: 674
21AR BLACKCAP F89B	
BASIN EXT 661L #	365
MDG PRIDE 4182	WT: 1151
MDG PRIDE 2057	

CED	BW	WW	YW	MILK	MARB	RE	\$B
+7	+1.7	+55	+101	+29	I+.49	I+.22	+46.72

Dam Record: First calf heifer

56 MDG MANDATE 1145 BULL

Reg: 17039202 • Calved: 2/20/2011 • Tattoo: 1145

SIRE: SYDGEN MANDATE 6079

LEACHMAN RIGHT TIME #	BW : 82
VERMILION RIGHT TIME H918 #	205
Dam: M D G PRIDE 1119	WT: 672
VERMILION ROSELLA 6081	
PREMIER CHAIRMAN 6011A #	365
MDG PRIDE 8006	WT: 1149
MDG PRIDE 6077	

CED	BW	WW	YW	MILK	MARB	RE	\$B
+7	+2.1	+60	+105	+20	I+.37	I+.11	+40.97

Dam Record: NR 8-100, YR 4-100

57 MDG MANDATE 1152 BULL

Reg: 17039205 • Calved: 2/22/2011 • Tattoo: 1152

SIRE: SYDGEN MANDATE 6079

S A V FINAL ANSWER 0035 #								BW: 76
HARB PENDLETON 765 J H								205
H A R B BLACK LADY 375 J H								WT: 708
Dam: MDG ELONEMAR 9103								365
VERMILION RIGHT TIME H918 #								WT: 1186
MDG ELONEMAR 2028 #								
M D G ELONEMAR 7120 #								

CED	BW	WW	YW	MILK	MARB	RE	\$B
+8	+1.7	+65	+114	+28	I+.34	I+.23	+46.73

Dam Record: First calf heifer

61 TLG ONWARD G103 BULL

Reg: 17045701 • Calved: 2/1/2011 • Tattoo: G103

SIRE: KG ONWARD 5246

GREENBRAE CHAIRMAN #								BW: 72
PREMIER CHAIRMAN 6011A #								205
J K QUEEN 141								WT: 627
Dam: T L G HEIRESS G013 #								365
BASIN EMULATION 178C #								WT: 1059
TLG HEIRESS G608								
VERMILION HEIRESS 0475 #								

CED	BW	WW	YW	MILK	MARB	RE	\$B
+8	+6	+40	+70	+20	I+.20	I+.42	+49.47

Dam Record: NR 10-105, YR 9-103

58 MDG MANDATE 1157 BULL

Reg: 17039208 • Calved: 2/22/2011 • Tattoo: 1157

SIRE: SYDGEN MANDATE 6079

TC DIVIDEND 963 #								BW: 64
F F WESTERN DIVIDEND Y13 #								205
BT ELBA 113C								WT: 686
Dam: MDG LASS 3030								365
PREMIER CHAIRMAN 6011A #								WT: 1072
M D G LASS 1065								
VERMILION LASS 0345								

CED	BW	WW	YW	MILK	MARB	RE	\$B
+14	-1.3	+57	+97	+24	I+.53	I+.16	+55.60

Dam Record: NR 7-103, YR 6-102

62 MDG 1056 OF ONWARD BULL

Reg: 17039177 • Calved: 2/7/2011 • Tattoo: 1056

SIRE: KG ONWARD 5246

GARDENS PRIME TIME #								BW: 92
SUMMITCREST HIGH PRIME 0H29 #								205
SUMMITCREST MISSIE 2F55								WT: 726
Dam: MDG SENTRESS 5042								365
VERMILION RIGHT TIME H918 #								WT: 1003
MDG SENTRESS 3152								
GOLLAHER SENTRESS 6004 #								

CED	BW	WW	YW	MILK	MARB	RE	\$B
-1	+3.6	+55	+84	+18	I+.17	I+.32	+45.79

Dam Record: NR 5-100

59 MDG MANDATE 1160 BULL

Reg: 17039209 • Calved: 2/23/2011 • Tattoo: 1160

SIRE: SYDGEN MANDATE 6079

BASIN EMULATION 5653 #								BW: 84
BASIN EMULATION 178C #								205
BASIN LUCY 855A								WT: 723
Dam: MDG BLACKCAP 3124								365
F F WESTERN DIVIDEND Y13 #								WT: 1280
MDG BLACKCAP 8073								
M D G BLACKCAP 8021								

CED	BW	WW	YW	MILK	MARB	RE	\$B
+4	+2.4	+61	+111	+23	I+.27	I+.18	+53.60

Dam Record: NR 7-102, YR 6-104

63 MDG 1067 OF ONWARD BULL

Reg: 17039179 • Calved: 2/9/2011 • Tattoo: 1067

SIRE: KG ONWARD 5246

BROOKS EXT 792 #								BW: 80
BASIN EXT 661L #								205
BASIN CAMILLA 472F								WT: 659
Dam: MDG CHLOE 6097 #								365
LEACHMAN CASCADE #								WT: 1120
MDG CHLOE 4062								
MDG CHLOE 2119								

CED	BW	WW	YW	MILK	MARB	RE	\$B
+6	+1.4	+43	+80	+25	I+.22	I+.30	+43.68

Dam Record: NR 4-106, YR 4-102

60 MDG 1011 OF ONWARD BULL

Reg: 17039159 • Calved: 1/30/2011 • Tattoo: 1011

SIRE: KG ONWARD 5246

CONNEALY FRONTLINE #								BW: 86
LEACHMAN CASCADE #								205
LEACHMAN BLACKCAP 3053								WT: 652
Dam: MDG SENTRESS 2048								365
BASIN EMULATION 178C #								WT: 1062
GOLLAHER SENTRESS 6004 #								
M D G SENTRESS 8055 #								

CED	BW	WW	YW	MILK	MARB	RE	\$B
+4	+2.3	+43	+77	+20	I+.19	I+.24	+49.47

Dam Record: NR 8-98, YR 5-101

64 MRG ONWARD 109G BULL

Reg: 17040996 • Calved: 2/11/2011 • Tattoo: 109G

SIRE: KG ONWARD 5246

TC DIVIDEND 963 #								BW: 86
F F WESTERN DIVIDEND Y13 #								205
BT ELBA 113C								WT: 616
Dam: M R G QUEEN MOTHER 008G								365
HYLINE S V F SEVEN ELEVEN 7C								WT: 963
MRG QUEEN MOTHER 611G #								
N BAR QUEEN MOTHER X3853								

CED	BW	WW	YW	MILK	MARB	RE	\$B
+3	+2.9	+41	+68	+13	I+.24	I+.01	+46.15

Dam Record: NR 10-98, YR 7-99

65 MDG 1090 OF ONWARD

BULL

Reg: 17039187 • Calved: 2/13/2011 • Tattoo: 1090

SIRE: KG ONWARD 5246

CONNEALY DANNY BOY #		BW: 82
VERMILION DANNY BOY R526		205
VERMILION PRIZE 0011		WT: 613
Dam: MDG ELONEMAR 7175		365
PREMIER CHAIRMAN 6011A #		WT: 1103
MDG ELONEMAR 4007		
MDG ELONEMAR 2028 #		

CED	BW	WW	YW	MILK	MARB	RE	\$B
+4	+2.3	+46	+85	+19	I+.18	I+.35	+53.00

Dam Record: NR 3-102, YR 3-101

66 MDG ONWARD 1148

BULL

Reg: 17039203 • Calved: 2/21/2011 • Tattoo: 1148

SIRE: KG ONWARD 5246

BROOKS EXT 792 #		BW: 88
BASIN EXT 661L #		205
Dam: MDG CHLOE 4013		WT: 678
BASIN CAMILLA 472F #		365
EMULATION 479B OF JRS		WT: 1153
MDG CHLOE 5101		
M D G CHLOE 0123 #		

CED	BW	WW	YW	MILK	MARB	RE	\$B
+2	+2.5	+43	+75	+23	I+.20	I+.50	+48.83

Dam Record: NR 6-102, YR 5-100



LOT 67 - 1155

67 MDG ONWARD 1155

BULL

Reg: 17039207 • Calved: 2/22/2011 • Tattoo: 1155

SIRE: KG ONWARD 5246

BROOKS EXT 792 #		BW: 84
BASIN EXT 661L #		205
Dam: MDG BLUEBLOOD 6022 #		WT: 618
BASIN CAMILLA 472F #		365
PREMIER CHAIRMAN 6011A #		WT: 1133
MDG BLUEBLOOD 4002 #		
MDG BLUEBLOOD 2070		

CED	BW	WW	YW	MILK	MARB	RE	\$B
+5	+2.0	+40	+80	+25	I+.29	I+.31	+50.96

Dam Record: NR 4-106, YR 4-106

68 MRG ONWARD 120G

BULL

Reg: 17041040 • Calved: 2/26/2011 • Tattoo: 120G

SIRE: MDG ONWARD'S 9045

SUMMITCREST HI FLYER 3B18 #		BW: 70
RCC PREFERENCE		205
Dam: MRG PRIDE PREFERENCE 806G		WT: 643
W A F J BAND ELBADINA 97		365
MYTTY IN FOCUS #		WT: 1040
MRG PRIDE 609G		
MRG MISS VICKI 602G		

CED	BW	WW	YW	MILK	MARB	RE	\$B
+7	+6	+47	+86	+21	I+.26	I+.21	+40.78

Dam Record: NR 2-101

69 TLG ONWARD G126

BULL

Reg: 17045742 • Calved: 3/6/2011 • Tattoo: G126

SIRE: MDG ONWARD'S 9045

HARB PENDLETON 765 J H		BW: 78
21AR-PENDELTON 7013A		205
Dam: TLG HEIRESS P G908		WT: 782
21AR BLACKCAP F89B		365
OX BOW BUSHWACKER 5337		WT: 1257
TLG HEIRESS G717 #		
T L G HEIRESS G112		

CED	BW	WW	YW	MILK	MARB	RE	\$B
+3	+2.5	+57	+91	+28	I+.27	I+.19	+41.34

Dam Record: First calf heifer

70 MDG ONWARD 1194

BULL

Reg: 17039217 • Calved: 3/12/2011 • Tattoo: 1194

SIRE: MDG ONWARD'S 9045

BASIN EXT 661L #		BW: 88
MRG EXT 524G		205
Dam: MDG ERICA 7094		WT: 770
MRG ERICA 609G #		365
VERMILION RIGHT TIME H918 #		WT: 1272
MDG ERICA 2099		
M D G ERICA 7018		

CED	BW	WW	YW	MILK	MARB	RE	\$B
+0	+3.2	+57	+98	+24	I+.33	I+.23	+58.38

Dam Record: NR 3-109, YR 2-111

71 MDG 1006 JT

BULL

Reg: 17039156 • Calved: 1/29/2011 • Tattoo: 1006

SIRE: VERMILION JUST IN TIME T264

VERMILION DRIVER 3548		BW: 70
VERMILION 3548 DRIVER 5655		205
Dam: M D G ERICA 0182		WT: 663
VERMILION QUEEN 1066 #		365
BASIN EMULATION 178C #		WT: 1141
MDG ERICA 6041 #		
M D G ERICA 2051 #		

CED	BW	WW	YW	MILK	MARB	RE	\$B
+7	+2	+46	+80	+23	I+.22	I+.04	+41.60

Dam Record: NR 10-98, YR 4-99

72 MDG 1023 JT BULL

Reg: 17039164 • Calved: 2/1/2011 • Tattoo: 1023

SIRE: VERMILION JUST IN TIME T264

LEACHMAN RIGHT TIME #	BW: 86
VERMILION RIGHT TIME H918 #	205
VERMILION ROSELLA 6081	WT: 692
Dam: MDG CHLOE 4194	
HYLINE S V F SEVEN ELEVEN 7C	365
MDG CHLOE 6064	WT: 1137
M D G CHLOE 5159	

CED	BW	WW	YW	MILK	MARB	RE	\$B
+4	+1.7	+51	+85	+21	I+.17	I-.18	+38.51

Dam Record: NR 6 101, YR 3-103

76 TLG JUSTIN TIME G121 BULL

Reg: 17045722 • Calved: 2/24/2011 • Tattoo: G121

SIRE: VERMILION JUST IN TIME T264

B C C BUSHWACKER 41-93 #	BW: 82
OX BOW BUSHWACKER 5337	205
OX BOW EISA EVERGREEN 226	WT: 735
Dam: TLG HEIRESS G717 #	
V D A R EMULATION 216	365
T L G HEIRESS G112	WT: 1130
TLG HEIRESS G608	

CED	BW	WW	YW	MILK	MARB	RE	\$B
+4	+2.1	+52	+79	+28	I+.20	I-.03	+45.99

Dam Record: NR 3-111, YR 2-109

73 MDG 1049 JT BULL

Reg: 17039175 • Calved: 2/6/2011 • Tattoo: 1049

SIRE: VERMILION JUST IN TIME T264

N BAR EMULATION EXT #	BW: 52
V D A R EMULATION 216	205
V D A R POLLY 4013	WT: 639
Dam: MDG ERICA 2148	
BASIN EMULATION 178C #	365
MDG ERICA 8014 #	WT: 949
M D G ERICA 1062	

CED	BW	WW	YW	MILK	MARB	RE	\$B
+6	+1.2	+42	+69	+23	I+.13	I-.20	+21.62

Dam Record: NR 8-100, YR 4-100



LOT 77 - 1176

74 MDG 1081 JT BULL

Reg: 17039184 • Calved: 2/11/2011 • Tattoo: 1081

SIRE: VERMILION JUST IN TIME T264

CONNEALY FRONTLINE #	BW: 82
LEACHMAN CASCADE #	205
LEACHMAN BLACKCAP 3053	WT: 706
Dam: MDG BLACKBIRD 5058	
J R ROCKN AMBUSH 178H	365
MDG BLACKBIRD 2127	WT: 1162
MDG HENRIETTA 9171	

CED	BW	WW	YW	MILK	MARB	RE	\$B
+4	+1.9	+44	+78	+25	I+.27	I+.14	+47.35

Dam Record: NR 5-105, YR 5-101

77 MDG 1176 JT BULL

Reg: 17039212 • Calved: 2/27/2011 • Tattoo: 1176

SIRE: VERMILION JUST IN TIME T264

TC STOCKMAN 365 #	BW: 86
G 13 STRUCTURE #	205
G 13 TRAVELER 9428	WT: 698
Dam: MDG PRIDE 6044	
BASIN EXT 661L #	365
MDG PRIDE 4085	WT: 1200
MDG PRIDE 2138 #	

CED	BW	WW	YW	MILK	MARB	RE	\$B
+4	+2.1	+47	+84	+24	I+.28	I+0	+51.10

Dam Record: NR 4-102, YR 2-102

75 MDG 1144 JT BULL

Reg: 17039201 • Calved: 2/20/2011 • Tattoo: 1144

SIRE: VERMILION JUST IN TIME T264

TC DIVIDEND 963 #	BW: 80
F F WESTERN DIVIDEND Y13 #	205
BT ELBA 113C	WT: 687
Dam: M D G SHOSHONE 0071	
BASIN EMULATION 178C #	365
MDG SHOSHONE 6121 #	WT: 1153
M D G SHOSHONE 1015	

CED	BW	WW	YW	MILK	MARB	RE	\$B
+6	+1.3	+47	+82	+22	I+.23	I-.14	+48.69

Dam Record: NR 9-102, YR 5-103

78 MDG 1181 JT BULL

Reg: 17039213 • Calved: 3/1/2011 • Tattoo: 1181

SIRE: VERMILION JUST IN TIME T264

BROOKS EXT 792 #	BW: 74
BASIN EXT 661L #	205
BASIN CAMILLA 472F	WT: 704
Dam: MDG BEAUTY 4081	
J R ROCKN AMBUSH 178H	365
M D G BEAUTY 1111	WT: 1138
M D G BEAUTY 7066	

CED	BW	WW	YW	MILK	MARB	RE	\$B
+5	+1.6	+41	+74	+27	I+.22	I+.13	+48.81

Dam Record: NR 7-101, YR 3-98

79 MDG IMAGE 1172 *BULL*
 Reg: 17039211 • Calved: 2/26/2011 • Tattoo: 1172

SIRE: RR 0415 IMAGE 5922

E7 GURU 286	BW : 88
MASTER MONSTER 416	205
M A BROOK CLEO 16	WT: 738
Dam: MDG PRIDE 8134	
STEVENSON LAWMAN 199E	365
MDG PRIDE 9116	WT:1284
M D G PRIDE 4114	

CED	BW	WW	YW	MILK	MARB	RE	\$B
+2	+2.4	+46	+76	+21	I+.09	I+.31	+41.59

Dam Record: NR 1-104, YR 1-110

80 MDG IMAGE 1190 *BULL*
 Reg: 17039215 • Calved: 3/7/2011 • Tattoo: 1190

SIRE: RR 0415 IMAGE 5922

K L M NEWTON	BW : 76
M T CLOVA PRIDE 8346 #	205
M T CLOVA PRIDE 96	WT: 610
Dam: MDG MISS WIX 3091	
EMULATION 479B OF JRS	365
MDG MISS WIX 5099 #	WT:1036
M D G WIX 0079	

CED	BW	WW	YW	MILK	MARB	RE	\$B
+6	+1.0	+38	+62	+21	I+.13	I+.51	+45.91

81 TLG IMAGE G132 *BULL*
 Reg: 17045741 • Calved: 3/15/2011 • Tattoo: G132

SIRE: MDG IMAGE'S 9041

VERMILION DATELINE 7078 #	BW : 74
VERMILION JP DATELINE L845	205
VERMILION 155 LASS J P 2022	WT: 719
Dam: LG HEIRESS G515	
BASIN EMULATION 178C #	365
TLG HEIRESS G604 #	WT:1121
T L G BARBARA G402	

CED	BW	WW	YW	MILK	MARB	RE	\$B
+7	+9	+53	+79	+15	I+.25	I+.32	+53.89

Dam Record: NR 5-100

82 MDG THE CHAIRMAN 1031 *BULL*
 Reg: 17039167 • Calved: 2/3/2011 • Tattoo: 1031

SIRE: PREMIER CHAIRMAN 6011A

LEACHMAN RIGHT TIME #	BW : 82
VERMILION RIGHT TIME H918 #	205
VERMILION ROSELLA 6081	WT: 641
Dam:MDG SENTRESS 5144	
LEACHMAN CASCADE #	365
MDG SENTRESS 2048	WT:1070
GOLLAHER SENTRESS 6004	

CED	BW	WW	YW	MILK	MARB	RE	\$B
+7	+1.5	+41	+69	+16	I+.21	I+.10	+43.70

Dam Record: NR 5-100

83 MDG CHAIRMAN 1111 *BULL*
 Reg: 17039194 • Calved: 2/16/2011 • Tattoo: 1111

SIRE: PREMIER CHAIRMAN 6011A

LEACHMAN RIGHT TIME #	BW : 86
VERMILION RIGHT TIME H918 #	205
VERMILION ROSELLA 6081	WT: 625
Dam: MDG CHLOE 2152	
VERMILION 3548 DRIVER 5655	365
MDG CHLOE 9130	WT:1131
MDG CHLOE 5134 #	

CED	BW	WW	YW	MILK	MARB	RE	\$B
+3	+2.8	+40	+75	+17	I+.13	I+.26	+36.56

Dam Record: NR 8-102, YR 7-105

84 MDG 1082 SUMMIT *BULL*
 Reg: 17039185 • Calved: 2/12/2011 • Tattoo: 1082

SIRE: E7 SUMMIT 42J8

ROCKN D AMBUSH 1531 #	BW : 74
J R ROCKN AMBUSH 178H	205
JOLLY R LADY VICK 084A	WT: 654
Dam: M D G BEAUTY 0113	
ABSOLUT	365
M D G BEAUTY 4056	WT:1142
M D G BEAUTY 2106 #	

CED	BW	WW	YW	MILK	MARB	RE	\$B
+6	+1.1	+36	+62	+20	I+.34	I+.23	+42.26

Dam Record: NR 10-102, YR 9-100

Reference Sire of Lot 81

Reference Sire

MDG IMAGE'S 9041 1 son sells

Reg: 16429159 • Calved: 02/08/2009 • Tat:9041	
H A IMAGE MAKER 0415 #	HERO 6267 OF R R 2418 #
RR 0415 IMAGE 5922	H A RITO BLACKCAP 9038
M T CLOVA PRIDE 8346 #	K L M NEWTON
	M T CLOVA PRIDE 96
VERMILION RIGHT TIME H918 #	LEACHMAN RIGHT TIME #
MDG ENCHANTRESS 4092	VERMILION ROSELLA 6081
M D G ENCHANTRESS 4008	PREMIER TONTO 4022F
	M D G ENCHANTRESS 9034

CED	BW	WW	YW	MILK	SC		
+1	+3.2	+56	+88	+16	+38		
CW	MARB	RE	FAT	\$W	\$F	\$G	\$B
+22	+15	+32	-018	+28.77	+25.87	+19.59	+49.96

Reference Sire of Lot 84

Reference Sire

E7 SUMMIT 42J8 1 son sells

Reg: 14824820 • Calved: 02/12/2004 • Tat: 42J8	
O C C TRAVELER 723Z #	Q A S TRAVELER 23-4 #
G D A R TRAVELER 561 #	JUANADA OF ROLLIN ROCK 0355 #
G D A R FOREVER LADY 177B	G D A R EXECUTIVE 727 #
	G D A R FOREVER LADY 719
BALDRIDGE GURU 427 #	CONNELLY DATELINE #
E7 MARLAMERE 2J8 #	BALDRIDGE BEAUTY 155 #
E7 MARLAMERE J8	WHITESTONE FLY TRAVELER 3006 #
	E 7 MARLAMERE 75C1

CED	BW	WW	YW	MILK	SC		
+7	+1.8	+37	+71	+16	+63		
CW	MARB	RE	FAT	\$W	\$F	\$G	\$B
+13	+13	+22	+027	+22.34	+16.06	+14.19	+35.26

Thank you...

Thank you to all who make our sale possible. From you the buyers, to the trucker, the lunch help and cleaning crew we appreciate you all. For the professionals we hire to work with us on herd health, feeding, veterinary needs, and sale preparation we want to thank you. Without the help of our crew, family, friends and neighbors during, calving, branding, weighing and shipping we would never be able to pull off these sales. The crew at Sterling Cattle LLC is an integral part of our success due to their daily vigilance in feeding and caring for the bulls, thank you.

To the friends who give their time the weekend before the sale to help Mike & Ted clean, retag, and feed the bulls before the sale and then work sale day we owe you!

To our sale day crew on the auction block and the ring men we appreciate your efforts in running a smooth sale.

For the great photos of the bulls we thank John Goggins, and thank you to our auctioneer, Roger for always doing a great job.

To those of you who are joining us on sale day our heartfelt thanks for you support.

WestFeeds[®]

"Excellence in Animal Nutrition"

Tubs Blocks Minerals Range & Feedlot

Equine Feed Beef Energy Feed Goat Feed Swine Feed Poultry

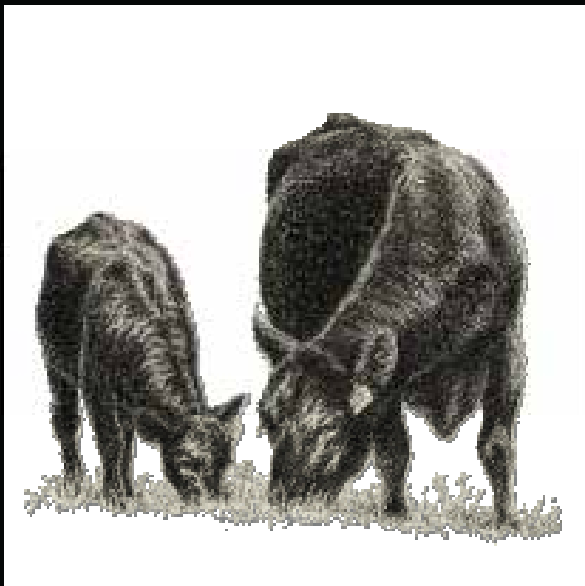

Dairy Proteins Show Feed Pet Food

Shane Moran
Territory Manager

Westfeeds, Inc.
Great Falls
(cell) 406-320-2580

Karnell Perry
Manager/
Feed Store
406-268-1543



**MOUNTAIN VIEW CO-OP/
FEED STORE**
*Thanks to Karnell and crew
for furnishing the donuts and
coffee sale morning*



AGRIBASICS
FERTILIZER INC.

Thanks for your help!

Rod Brooks, 406-761-4024
Great Falls, MT 59406

GOLLAHER RANCH

3112 Cascade Hound Creek Road

Cascade, MT 59421

**BRED TO PRODUCE
QUALITY CARCASS BULLS**

For dollars
invested in bulls,
we offer
the best
value
you will
find anywhere.

**84
Yearling
Angus Bulls Sell**



*Join us at the ranch
Monday, April 2, 2012*

**GOLLAHER
RANCH**